(25)

29

3127

TOWNSHIP No. 27 NORTH. RANGE No. 102 WEST of the 6th Principal MERIDIAN.

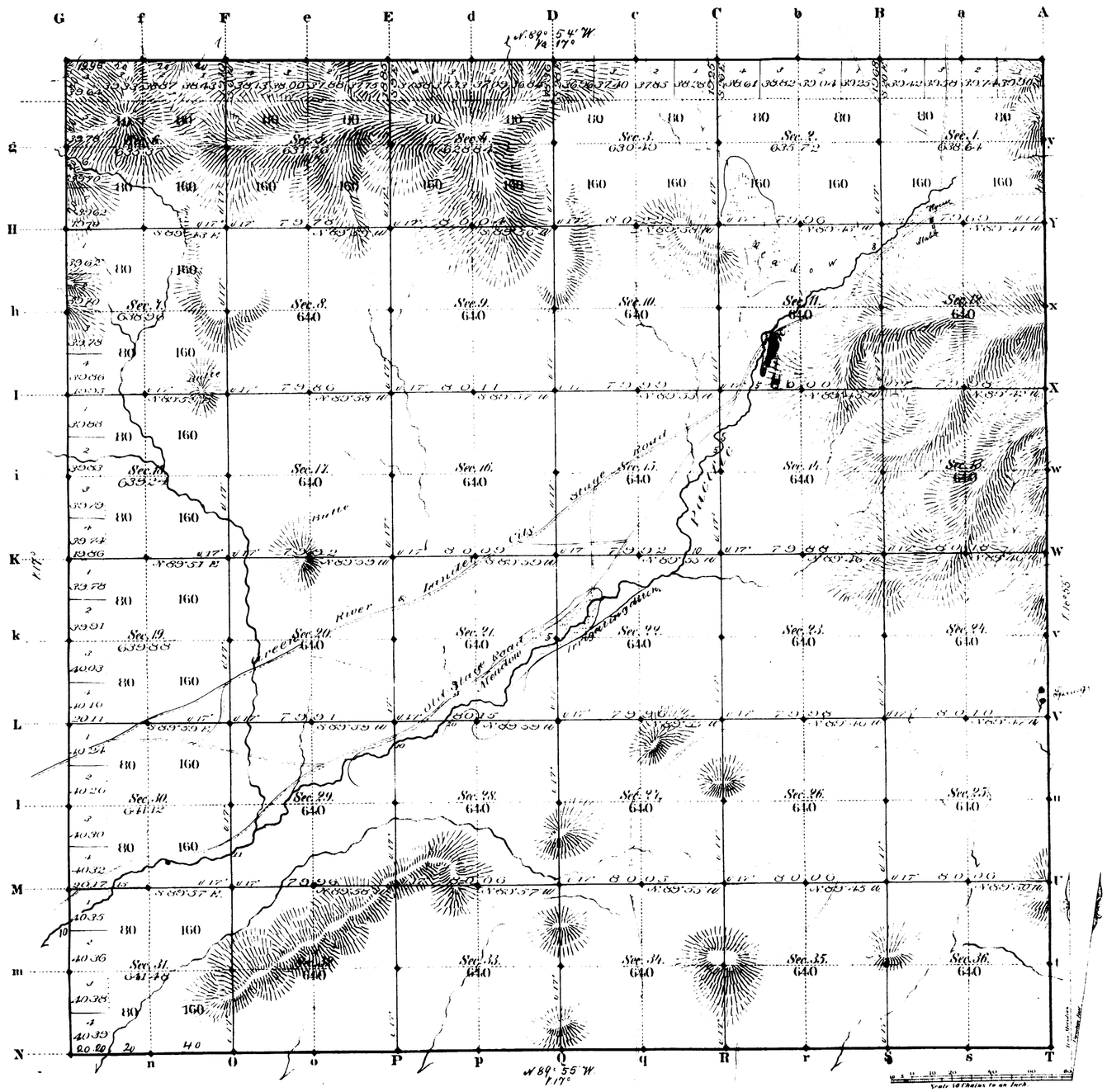

Total number of Acres 23001.50

Surveys Designated	By Whom Surveyed	Date of Contract	Amount of Surveys Mls. Chs. Lks.	When Surveyed	Magnetic Declination
Township lines	J. L. Propst	May 14, 1883	24 00 15	Aug 5, 9, 10, 1883	17° East
Subdivisions	" "	June 4, 1883	59 75 3	Sept. 8-13, 1883	17° " "
Connections					

The above Map of Township No. 27 North Range No. 102 West of the Sixth Principal Meridian Wyoming Territory is strictly conformable to the field notes of the survey thereof on file in this Office, which have been examined and approved

Surveyor General's Office,
Cheyenne Wyoming
February 8th 1884

Edw. C. Dewitt
Sur. Genl.

A. Gast & Co. St. Louis Mo.

1970

27-102

(25)

Ind. Wyo

3169

56

EXTERIOR LINES

Scale 3 Miles to 1 inch. Magnetic Var East.

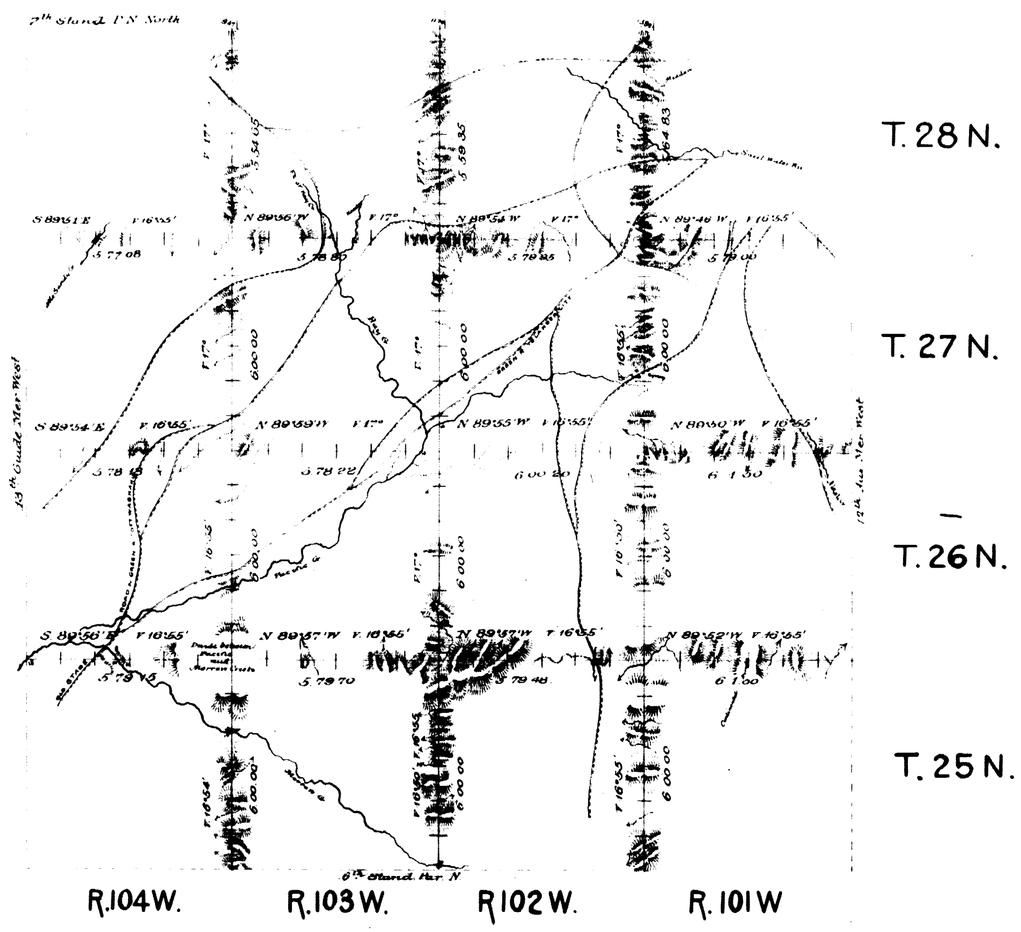

Surveys designated	By whom surveyed	Date of Contract	Amount of surveys Mls	Chs	Lks	When surveyed
Exterior lines	John L. Propst	May 14 1883	143	11	9	Aug 3-17 1883
Connections	" "	" "		35	3	" "

I hereby certify that the above diagram of the Exterior lines of Tps. 25, 26, 27 & 28 N. Ranges 101, 102, 103 & 104 W. of the 6th P.M. Wyo. Terr. is strictly conformable to the field notes of the survey thereof on file in this office which have been examined and approved.

Surveyor Generals Office
Cheyenne Wyo. Feb. 8th 1884

Edw. C. Davis
Surveyor General

1997