4945

(4-675 a)

ORIGINAL

Survey Accepted March 16, 19 0 G.L.O.

Township No. 25½ North, Range No. 114 West of the Sixth Principal Meridian, Wyoming

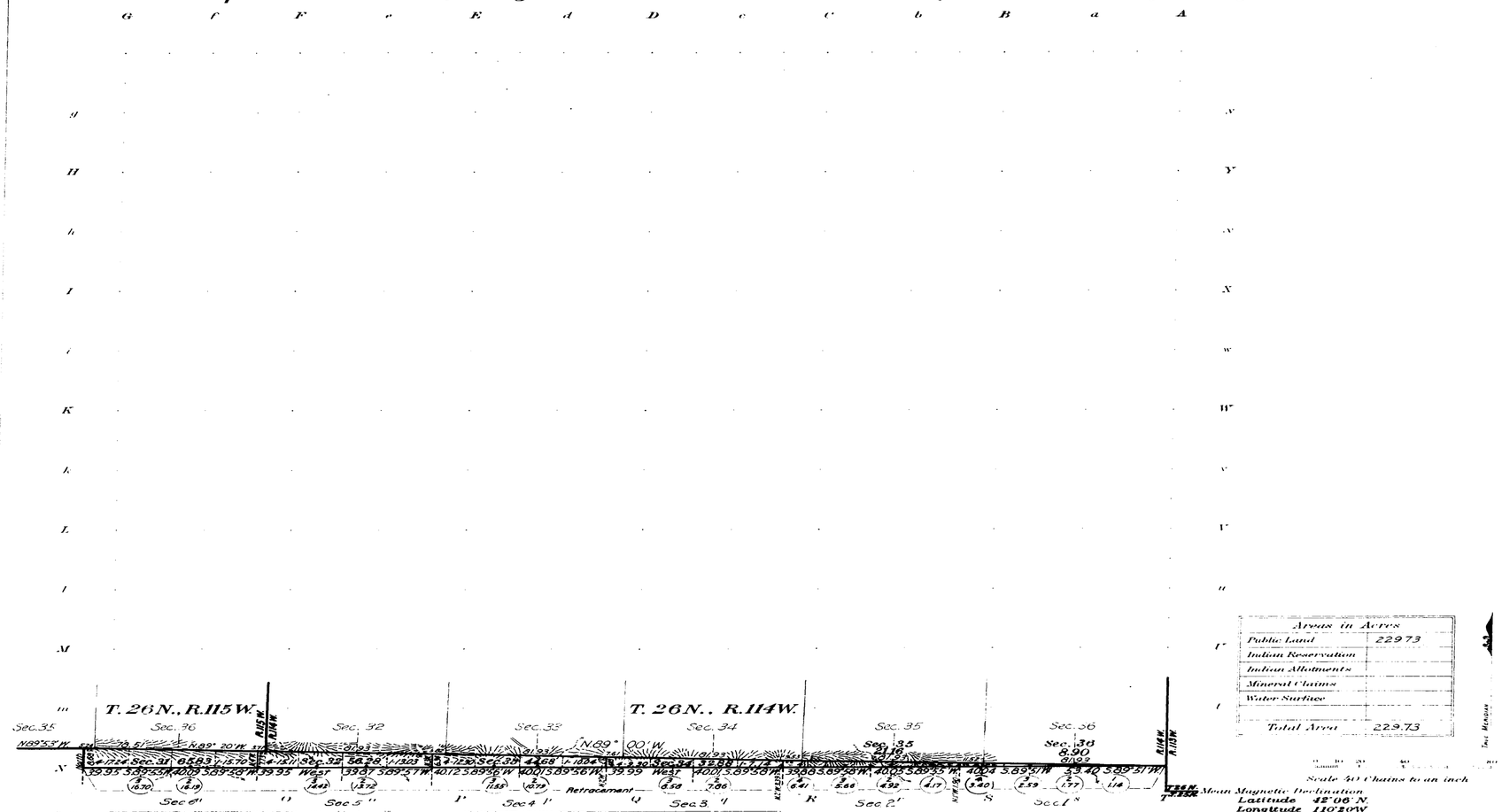

Areas in Acres	
Public Land	229.73
Indian Reservation	
Indian Allotments	
Mineral Claims	
Water Surface	
Total Area	229.73

Surveys Designated	By Whom Surveyed	Group No.	Group Date	Amount of Surveys Mls.	chs.	lks.	When Surveyed Begun	Completed
Subdivision Lines	Hans D. Voigt	46	March 3, 1917		24	19	October 8, 1917	October 8, 1917
Connecting Lines	"	"	"		43	43	October 8, 1917	October 8, 1917
West Township Line	"	"	"		8	68	October 8, 1917	October 8, 1917
Meridian								
North Township Line	"	"	"	6	13	42	October 8, 1917	October 8, 1917
Meridian								
South Township Line	"	"	"	6	13	36	September 29, 1917	October 1, 1917
Meridian								
South Township Line	Stahle and VanOrsdel	2-55	June 20, 1902	6	13	22	May 28, 1903	May 28, 1903

The above map of Township No. 25½ North, Range No. 114 West of the Sixth Principal Meridian Wyoming is strictly conformable to the field notes of the survey thereof on file in this office, which have been examined and approved

U. S. Surveyor General's Office.

Cheyenne Wyoming May 7, 1918

Charles L. Decker
Surveyor General.

2980

25½ - 114