5252

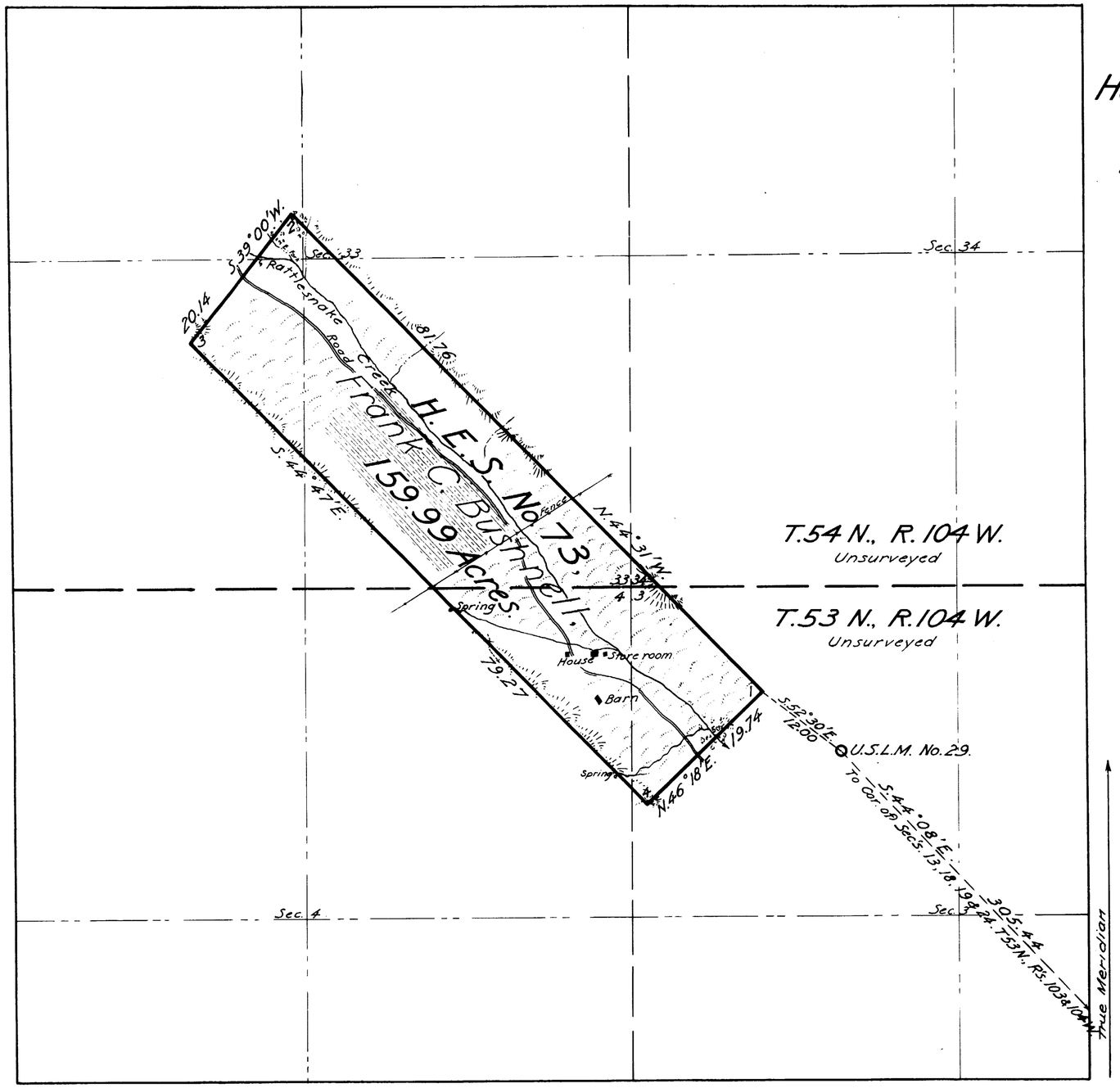

PLAT OF

HOMESTEAD ENTRY SURVEY No. 73.

in the

SHOSHONE NATIONAL FOREST,

in

Section 3, unsurveyed, T.53N., R.104 W.,
Section 4, unsurveyed, T.53N., R.104 W.,
Section 33, unsurveyed, T.54N., R.104 W.,
Section 34, unsurveyed, T.54N., R.104 W.
of the

Sixth Principal Meridian,
Wyoming.

This plat of Homestead Entry Survey No. 73, situated in Section 3, unsurveyed, in Township 53 North, of Range 104 West, and in Section 4, unsurveyed, in Township 53 North, of Range 104 West, and in Section 33, unsurveyed, in Township 54 North, of Range 104 West, and in Section 34 unsurveyed, in Township 54 North, of Range 104 West, of the Sixth Principal Meridian is strictly conformable to the field notes of the Survey thereof, on file in this office, which have been examined and approved

Office of U.S. Surveyor General,
Cheyenne, Wyoming,
May 14, 1914.

Charles L. Decker
U.S. Surveyor General,
For Wyoming.

Scale
10 Chains equal 1 inch

Initials BFJ

Surveys Designated	By Whom Surveyed	Instructions or Contract No	Instructions or Contract Date	When Surveyed Begun	When Surveyed Completed	Date of Approval
H.E. Survey No. 73	J. P. Davis		Sept. 15, 1913	Nov. 18, 1913	Nov. 20, 1913	
	Surveyor, Forest Service					

Areas			
H.E. Survey No. 73		Conflicts	
In Section			
In Section			
In Section			
In Section			
Total	159.99		

List No 889. Date January 22, 1908.
Act of June 11, 1906; Act of March 4, 1913.

Latitude 44°34'N.
Longitude 109°20'W.
Mean Mag. Decl. 18°39'E.
} At Cor. No. 1.

FORM 85-A

73

0313
3/8/16
9:24 AM
G.P.O. ..... P .....

Accepted by Commr. March 22, 1915
Frances Sanders March 22, 1915

8.

TOWNSHIP EXTERIORS

Scale: 1 Inch to 160 Chains

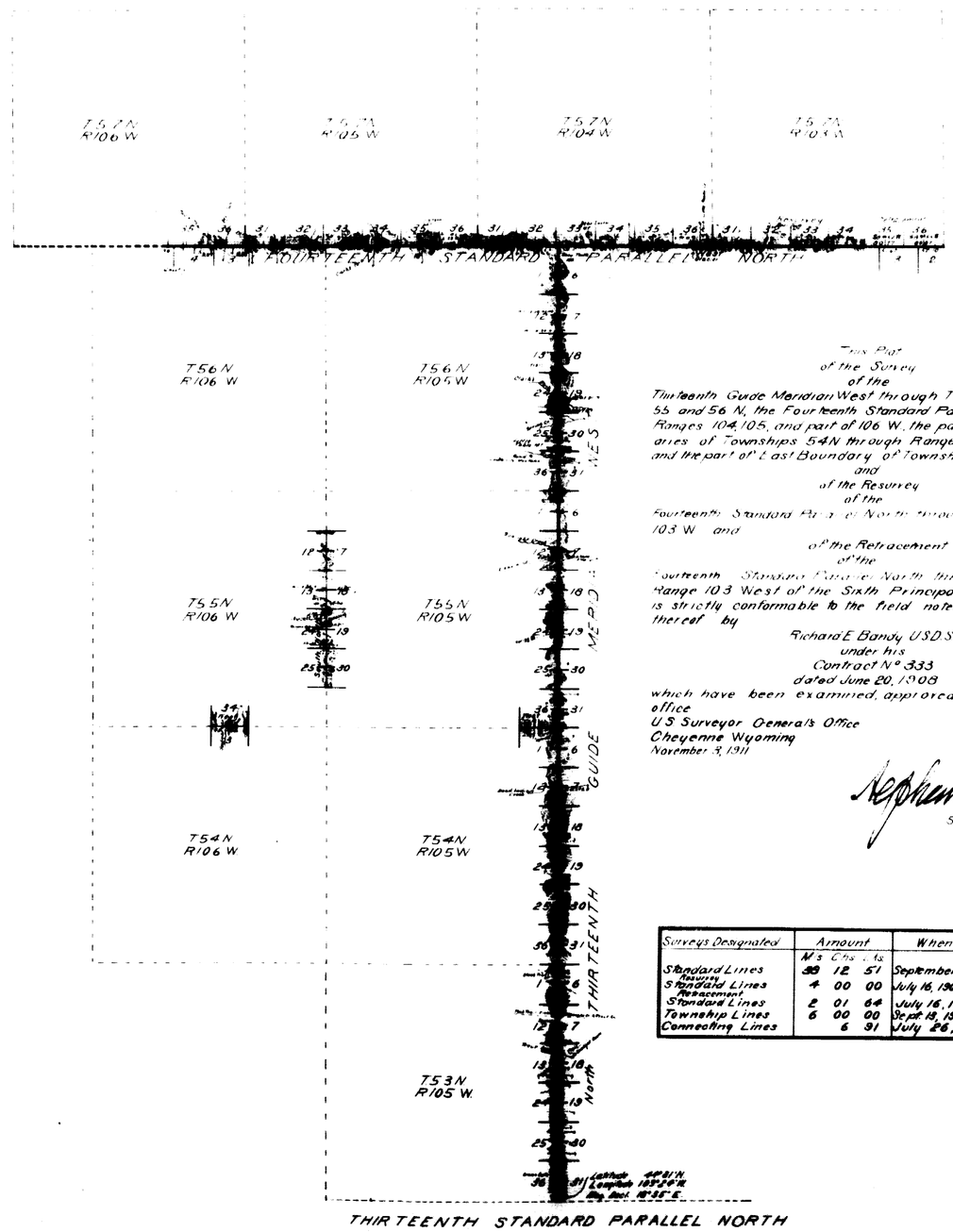

This Plat
of the Survey
of the
Thirteenth Guide Meridian West through Townships 53, 54, 55 and 56 N, the Fourteenth Standard Parallel North through Ranges 104, 105, and part of 106 W, the part of North Boundaries of Townships 54N through Ranges 105 and 106 W, and the part of East Boundary of Township 55 N Range 106 W,
and
of the Resurvey
of the
Fourteenth Standard Parallel North through part of Range 103 W and
of the Retracement
of the
Fourteenth Standard Parallel North through part of Range 103 West of the Sixth Principal Meridian Wyoming is strictly conformable to the field notes of the survey thereof by
Richard E Bandy USDS
under his
Contract N° 333
dated June 20, 1908
which have been examined, approved and filed in this office
U S Surveyor General's Office
Cheyenne Wyoming
November 3, 1911

Stephens. C. Hanson
Surveyor General

Surveys Designated	Amount			When Surveyed
	Ms	Chs	Ls	
Standard Lines	39	12	51	September 2, 1908-July 26, 1909
Resurvey Standard Lines	4	00	00	July 16, 1909-July 19 1909
Retracement Standard Lines	2	01	64	July 16, 1909
Township Lines	6	00	00	Sept. 13, 1908-Sept. 28 1908
Connecting Lines		6	91	July 26, 1909

1979

Accepted by the Hon. Commissioner, Letter E, Mar 2, 1912

1.4.