No 15.

TOWNSHIP No. 22 NORTH RANGE No. 67 WEST OF 6th PRINCIPAL MERIDIAN

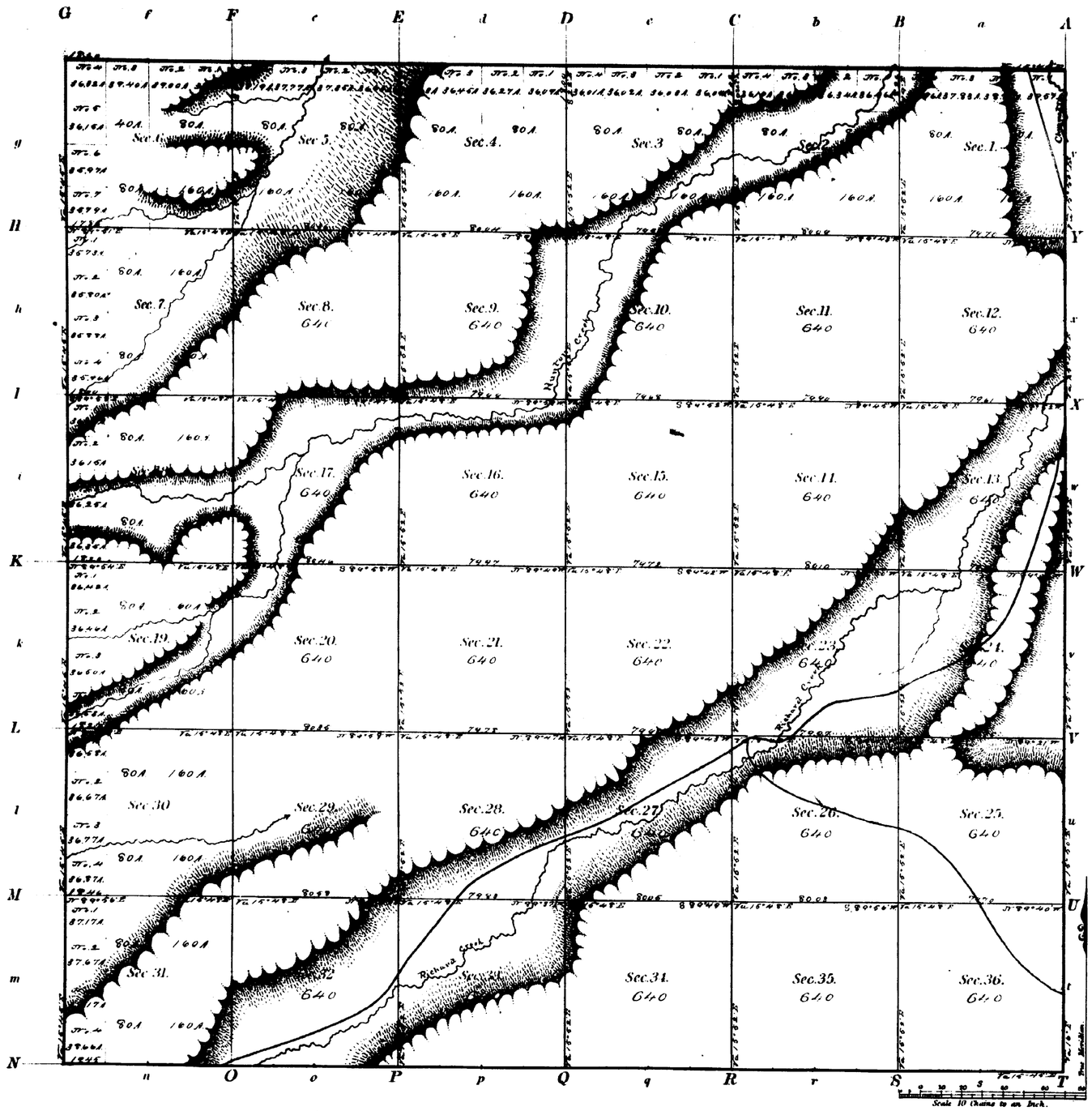

Meanders of								
Posts	Courses	Ch.s Lk.s	Posts	Courses	Ch.s Lk.s	Posts	Courses	Ch.s Lk.s

22891.83 Total number of Acres.

Surveys Designated	By Whom Surveyed	Date of Contract	Amount of Surveys	When Surveyed
Township lines	Henry G. Ray	June 26th 1872	M. Ch.s Lk.s	July 1872
Subdivisions	John R. Thomas	June 26th 1872	59 " 62 " 11	Oct. 10th & 16th 1872

The above Map of Township No. 22 North of Range No. 67 West of 6th Principal Meridian in Wyoming Territory is strictly conformable to the field notes of the survey thereof on file in this Office which have been examined and approved.

Surveyor General's Office,
Cheyenne Wyo. Dec 2nd 1872

Silas Reed
Sur. Gen.l

Indexed

EXTERIOR LINES

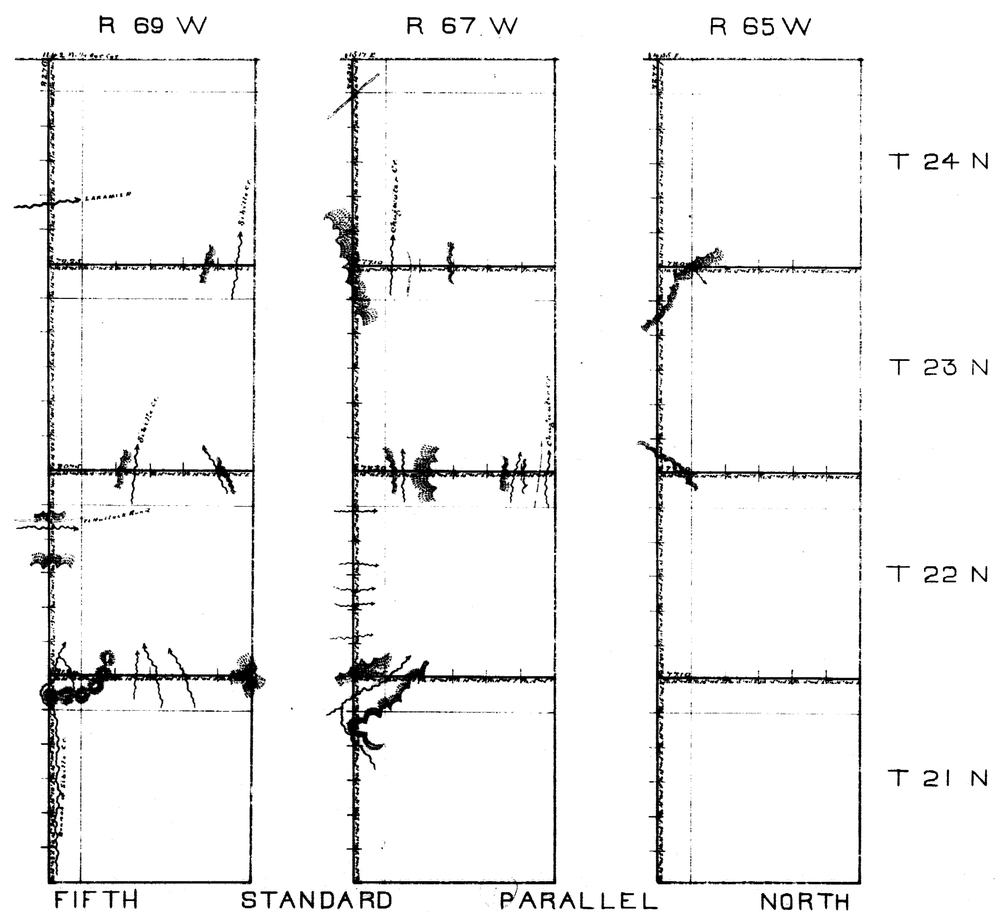

Surveys Designated	By Whom Surveyed	Date of Contract	Amt of Surveys M. Chs. Lks.	When Surveyed
Exterior Lines	Henry G. Hay	June 26th 1872	126 . 0 . 74	July 15 – Aug. 10
Connections	. .		. 33 . 94	1872

I hereby certify that the above Diagram of the Exterior Lines of Townships 21, 22, 23 and 24 North Ranges 65, 67 and 69 West of 6th Principal Meridian, in Wyoming Territory, is strictly conformable to the field notes of the Survey thereof on file in this Office, which have been examined and approved.

Surveyor General's Office.
Cheyenne Wyo. Dec. 2d 1872

Silas Reed
Surr. Genl.