2340

ORIGINAL

SUPPLEMENTAL PLAT Nº 4

# RESURVEY TOWNSHIP Nº 55 NORTH, RANGE Nº 73 WEST OF THE SIXTH PRINCIPAL MERIDIAN WYOMING

Scale 1 inch = 10 chains.

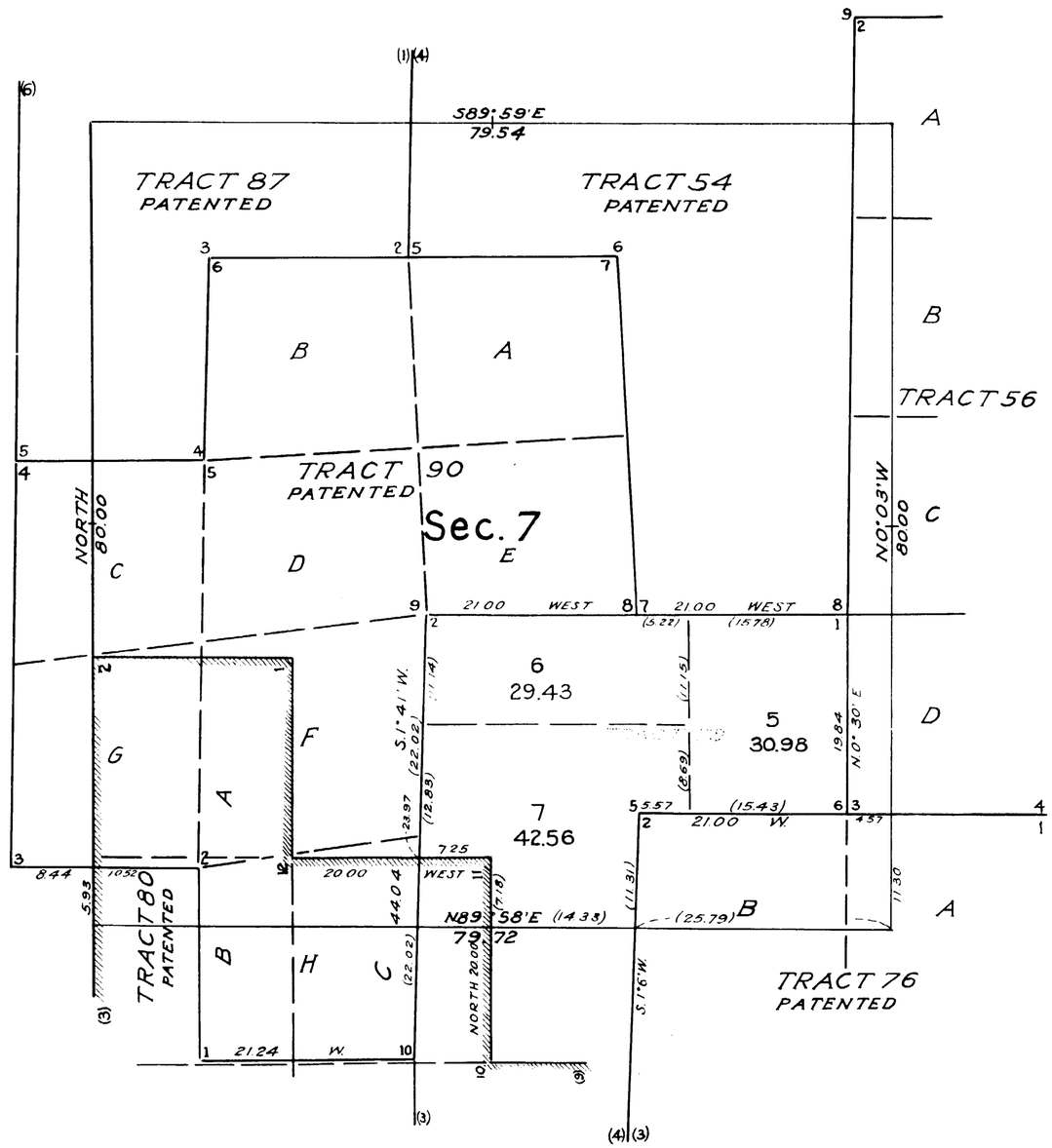


Public Survey Office
Cheyenne, Wyoming, August 2, 1934

This supplemental plat No. 4, Resurvey Township No. 55 North, Range No. 73 West, of the Sixth Principal Meridian, Wyoming, plat approved October 9, 1923, is prepared in accordance with directions given in Commissioner's letter "E" dated July 10, 1934, for the purpose of displaying fractional lots in Section 7, within that part of Tract 79 not in conflict with Tract 80, in order to accommodate Buffalo H.E. 030719, Fred Miron Hubbard; and is hereby approved.

Joel Q. Naret
Office Cadastral Engineer

Department of the Interior
General Land Office
Washington, D.C., AUGUST 28, 1934.

This supplemental plat having been prepared in accordance with the requirements of this office, is hereby accepted.

D. K. Parrott
ACTING Assistant Commissioner

1672-K

55-73

2339

ORIGINAL

# SUPPLEMENTAL PLAT Nº3.

## RESURVEY TOWNSHIP Nº55 NORTH RANGE Nº73 WEST OF THE SIXTH PRINCIPAL MERIDIAN WYOMING.

SCALE 1 INCH = 10 CHS.

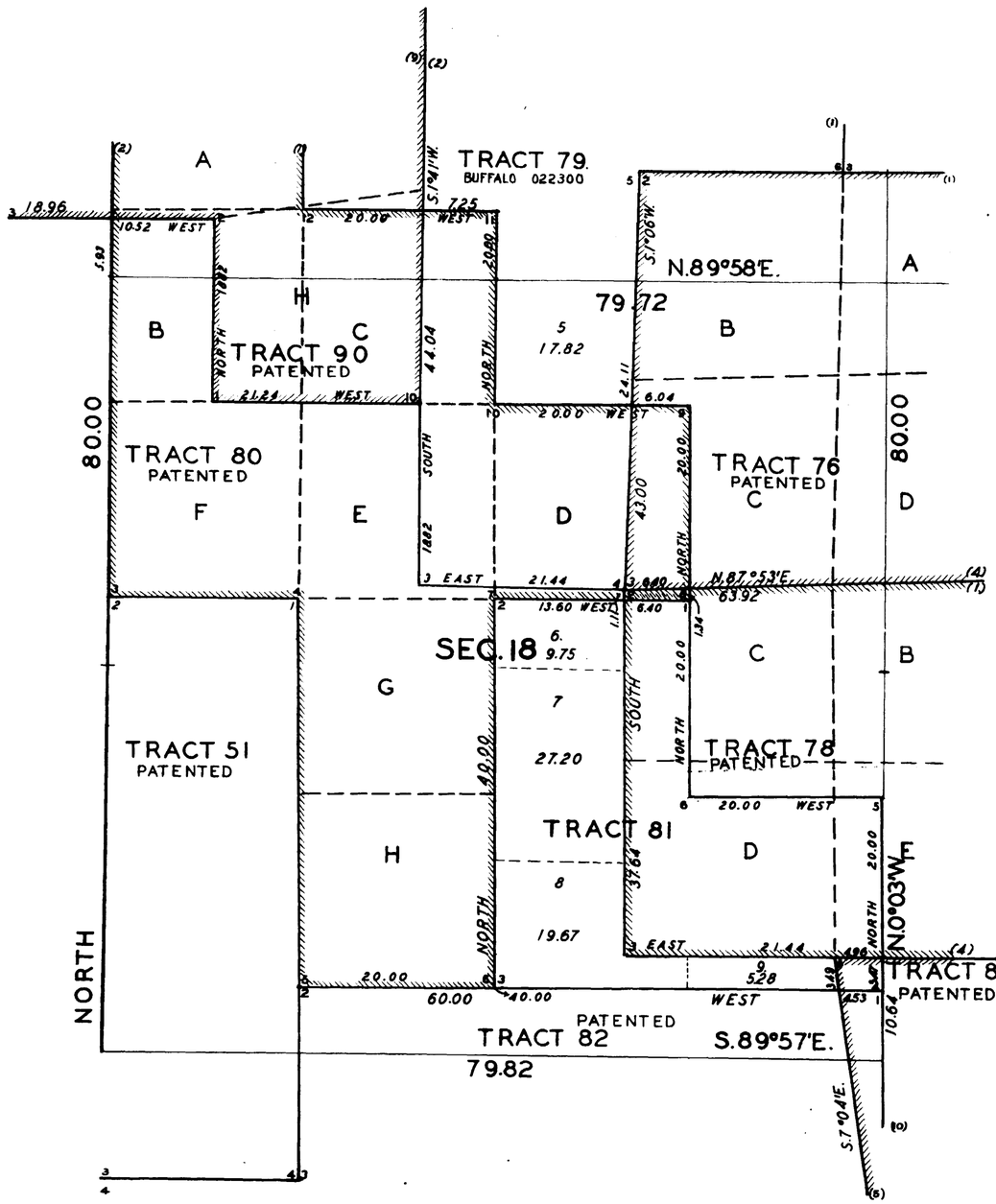


This Supplemental Plat No. 3, Resurvey Township No. 55 North, Range No. 73 West, of the Sixth Principal Meridian, Wyoming, Plat approved October 9, 1923, is prepared in accordance with directions given in Commissioner's Letter "E", dated January 25, 1928, for the purpose of displaying fractional lots. in sec. 18, all within that part of Tract 81; not in confliot with Tracts 78 and 84; in order to accomodate Buffalo A H E 022401 of Harley W. Cumpton;

also of displaying Lot 5, of sec. 18, which acquires Status of Public Land, under Commissioner's. Letter "B" R S C of January 25, 1928 cancelling A H E Buffalo 022300 of John H. Thomas; as to its confliot with Tract No. 80, and is hereby approved.

Public Survey Office

Cheyenne, Wyoming, February 16, 1928.

Joel Q Naret
Office Cadastral Engineer.

DEPARTMENT OF THE INTERIOR
GENERAL LAND OFFICE
WASHINGTON D.C. MARCH 8, 1928.

THIS SUPPLEMENTAL PLAT HAVING BEEN PREPARED IN ACCORDANCE WITH THE REQUIREMENTS OF THIS OFFICE IS HEREBY ACCEPTED.

Tho. C. Havell
ASSISTANT COMMISSIONER.

1672-J

Accepted
Transmitted to Buffalo L.O.
March 15, 1928

55 - 73

2338

ORIGINAL

# Supplemental Plat No. 2

## RESURVEY TOWNSHIP Nº 55 NORTH., RANGE Nº 73 WEST OF THE SIXTH PRINCIPAL MERIDIAN, WYOMING

Scale 1 in. = 20 chs.

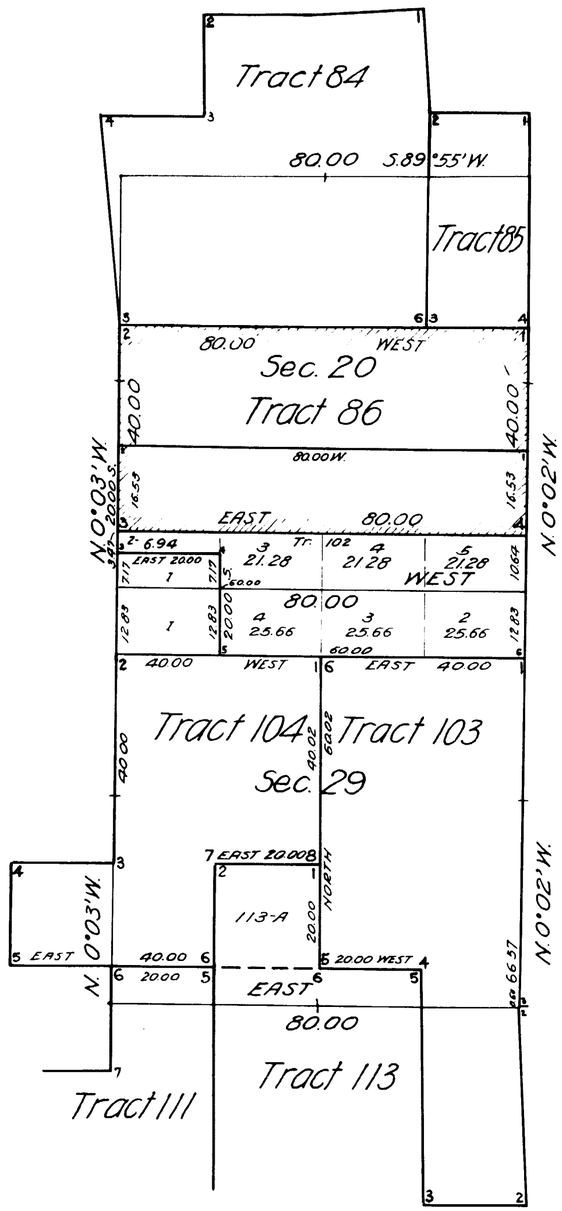


THIS SUPPLEMENTAL PLAT NO. 2, RESURVEY TOWNSHIP NO. 55 NORTH, RANGE NO. 73 WEST, OF THE SIXTH PRINCIPAL MERIDIAN, WYOMING, PLAT APPROVED OCTOBER 9, 1923, IS PREPARED IN ACCORDANCE WITH DIRECTIONS GIVEN IN COMMISSIONER'S LETTER "E" BUFFALO 021846 DATED SEPTEMBER 28, 1927, FOR THE PURPOSE OF DISPLAYING THE FRACTIONAL LOTS IN SECTIONS 20 AND 29, ALL WITHIN THAT PORTION OF TRACT 102, NOT IN CONFLICT WITH TRACT 86; IN ORDER TO ACCOMMODATE H.E. 021846, HENRY H. OEDEKOVEN; AND IS HEREBY APPROVED.

PUBLIC SURVEY OFFICE,

CHEYENNE, WYOMING, OCTOBER 22, 1927.

Joel Q. Naret
Office Cadastral Engineer.

DEPARTMENT OF THE INTERIOR
GENERAL LAND OFFICE

Washington, D.C., November 26, 1927.

This Supplemental Plat having been correctly prepared in accordance with the regulations of this office, is hereby accepted.

D. C. Garrison
Acting Assistant Commissioner.

1672-I

Transmitted to Buffalo L.O. Dec. 5, 1927

55-73

2337 (4-675a)

Supplemental Plat No. 1

# Resurvey Township No. 55 North, Range No. 73 West of the Sixth Principal Meridian, Wyoming

INDEX TO TRACT 100

| Resurvey | Original Survey | | | | | | | |
|---|---|---|---|---|---|---|---|---|
| Tract No. | T. | R. | Sec. | Subdivisions | ENTRY Kind | ENTRY No. | Status in Land Office | Entryman |
| 100-A-B | 55 | 73 | 22 | SE¼SW¼, SW¼SW¼ | | | | |
| 100-E-F | " | " | 27 | NE¼NW¼, NW¼NW¼ | | | | |
| 100-G-H | " | " | 27 | SE¼NW¼, SW¼NW¼ | | | | |
| 100-C-D | " | " | 28 | NW¼NE¼, NE¼NE¼ | | | | |
| 100-I-J | " | " | 28 | SE¼NE¼, SW¼NE¼ | H.E. | 025452 | Patented | Parker W. Martin |
| 100-M | " | " | 27 | SW¼SW¼ | | | | |
| 100-K-L-N | " | " | 28 | NW¼SE¼, NE¼SE¼, SE¼SE¼ | H.E. | 018413 | Patented | Parker W. Martin |

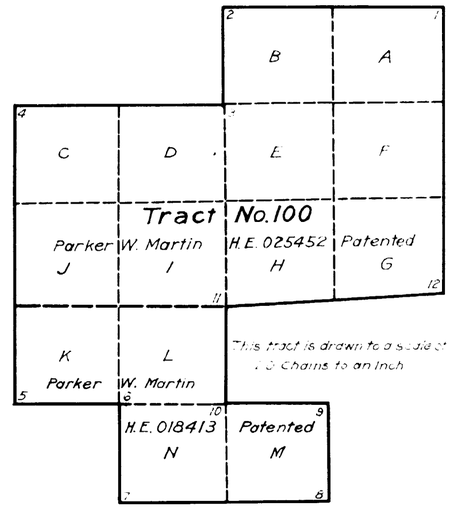


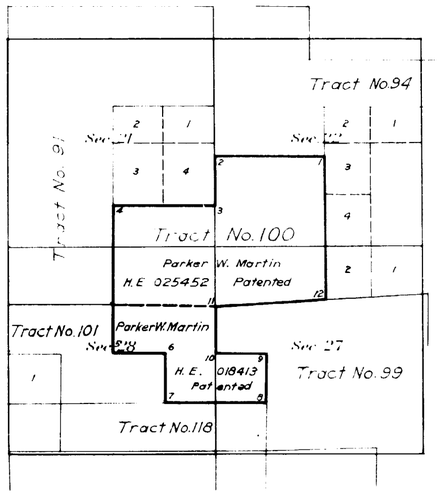


This Supplemental Plat of Resurvey Township No. 55 North, Range No. 73 West of the Sixth Principal Meridian, Wyoming, plat approved October 9, 1923, is prepared, in compliance with instructions from the Commissioner of the General Land Office, contained in letter "E" 971441, dated June 6, 1924, to properly indicate the title to Tract No. 100 which embraces H.E. 025452, Parker W. Martin, patented and H.E. 018413, Parker W. Martin, patented and which was erroneously indicated on plat of resurvey as embracing H.E. 025452, Parker W. Martin, patented and certain unentered public lands and is hereby approved

U.S. Surveyor General's Office,
Cheyenne, Wyoming, August 15, 1924

Clyde W. Atherly
Surveyor General

| Areas in Acres | |
|---|---|
| Public Land | |
| Indian Reservation | |
| Indian Allotments | |
| Mineral Claims | |
| Water Surface | |
| | |
| Total Area | |

0 10 20 40 80

Scale 40 Chains to an inch

Mean Magnetic Declination

| Surveys Designated | By Whom Surveyed | Group No. | Group Date | Amount of Surveys Mls. | Amount of Surveys chs. | Amount of Surveys lks. | When Surveyed Begun | When Surveyed Completed |
|---|---|---|---|---|---|---|---|---|
| | | | | | | | | |
| | | | | | | | | |
| | | | | | | | | |
| | | | | | | | | |
| | | | | | | | | |
| | | | | | | | | |
| | | | | | | | | |

The above map of Township No. Range No. of the Meridian is strictly conformable to the field notes of the survey thereof on file in this office, which have been examined and approved

U.S. Surveyor General's Office.

Surveyor General.

ANT

CHAS A.L.R.

1672-H

Transmitted to Newcastle L.O.
55-73 August 25, 1924

Click Here for Field Notes

Accession No 2330

(4-675a)

ORIGINAL

Accepted February 20, 1924

# Resurvey Township No 55 North Range No 73 West of the Sixth Principal Meridian, Wyoming

In Seven Sheets

Sheet No 1

"All tract segregations shown hereon and all other claims shown to conform to the lines of the resurvey whether by the original or new legal subdivisions represent the position and form of said tracts under the original description as referred to the original survey located as such on the ground according to the best available evidence of their true position"

Indications of coal in the eastern part of the township

| Areas in Acres | |
|---|---|
| Public Land | |
| Indian Reservation | |
| Indian Allotments | |
| Mineral Claims | |
| Water Surface | |
| | |
| Total Area | |

Scale 40 Chains to an inch

Mean Magnetic Declination
Latitude 44°42′ N.
Longitude 105°34′ W.

| Surveys Designated | By Whom Surveyed | Group No. | Group Date | Amount of Surveys Mls. | chs. | lks. | When Surveyed Begun | Completed |
|---|---|---|---|---|---|---|---|---|
| Resurvey Subdivisions | Mark D. King | 57 | July 25, 1921 | 59 | 35 | 34 | Oct. 13, 1921 | Nov. 7, 1921 |
| Connections | " " " | " | " " " | 7 | 21 | 81 | " " | " " |
| Segregated Tracts | " " " | " | " " " | 142 | 07 | 85 | " " | " " |
| Resurvey North Bdy | " " " | " | " " " | 6 | 04 | 71 | Oct. 12, 1921 | Oct. 15, 1921 |
| Resurvey South Bdy | " " " | " | " " " | 6 | 02 | 36 | Oct. 10, 1921 | Oct. 14, 1921 |
| Resurvey Ninth Guide Mer W. | " " " | " | " " " | 6 | 03 | 15 | Oct. 11, 1921 | Oct. 15, 1921 |
| Resurvey West Bdy | Kelley and King | 27 | May 21, 1917 June 9, 1921 | 5 | 60 | 86 | July 7, 1917 | July 8, 1921 |

This map of Resurvey Township No 55 North, Range No 73 West of the Sixth Principal Meridian, Wyoming, in seven sheets No's 1 to 7 inclusive, is strictly conformable to the field notes of the resurvey thereof on file in this office which have been examined and approved.

U.S. Surveyor General's Office
Cheyenne, Wyoming, October 9, 1923

Clyde W. Atherly
Surveyor General

ALR AMT

1672-A Trans. & Newcastle April 8, 1924

55-73

2331

ORIGINAL

Accepted February 20, 1924

Sheet No 2

# Resurvey Township No 55 North, Range No 73 West of the Sixth Principal Meridian, Wyoming

In Seven Sheets
Scale: 20 Chains to 1 Inch

Sec's 1, 2, 3, 10, 11, 12, 13, 14, 15

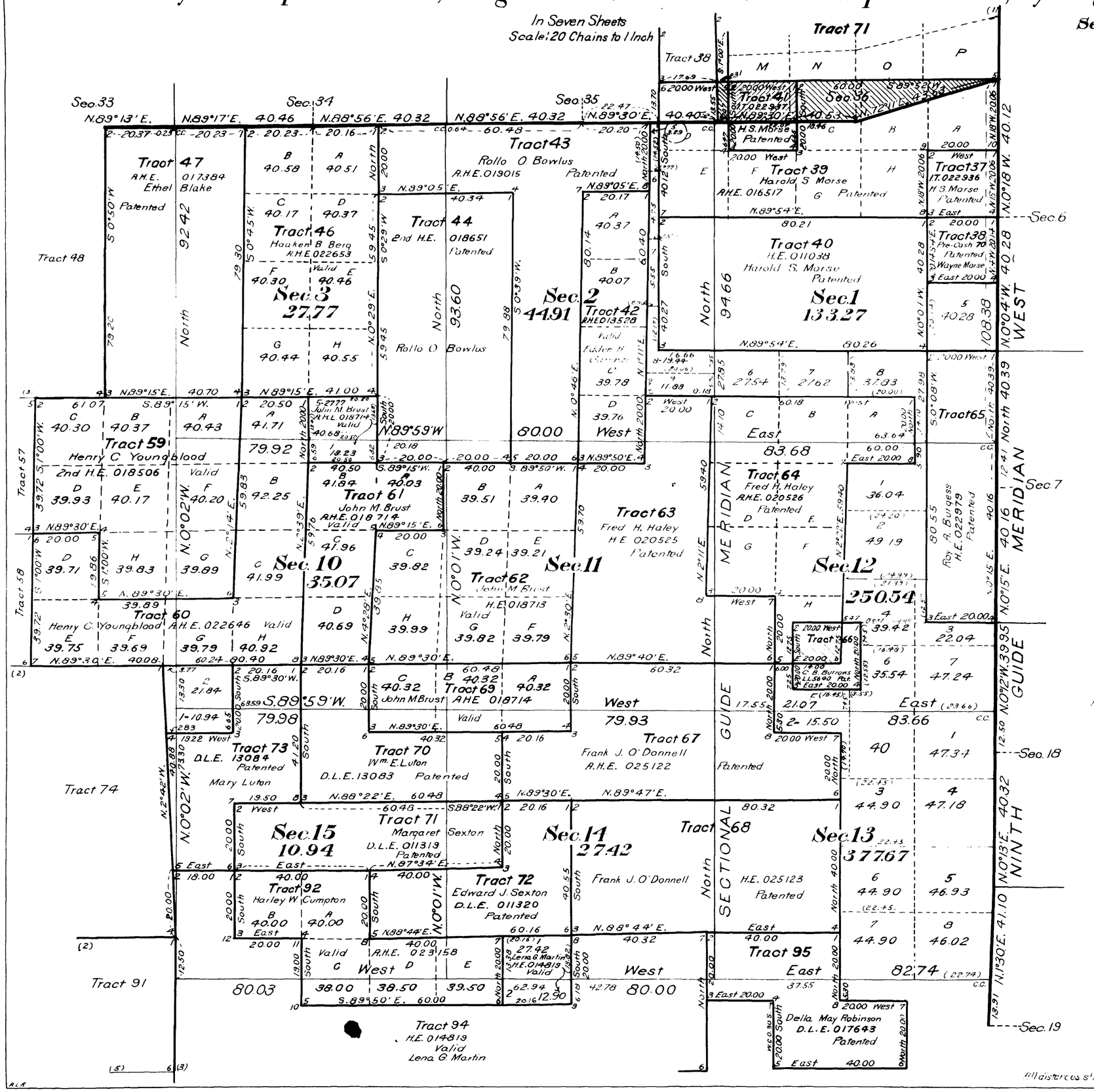


U.S. Surveyor General's Office
Cheyenne, Wyoming
Approved, October 9, 1923

Clyde W. Atherly
Surveyor General

All distances shown in parenthesis are obtained by computation

1672B Plans to New Castle
Apr. 4, 1924

55-73

ORIGINAL
Accepted February 20, 1924.
Sheet N° 3

# Resurvey Township N° 55 North, Range N° 73 West of the Sixth Principal Meridian, Wyoming

In Seven Sheets
Scale: 20 Chains to 1 Inch

Sec's 4,5,6,7,8,9,16,17,18

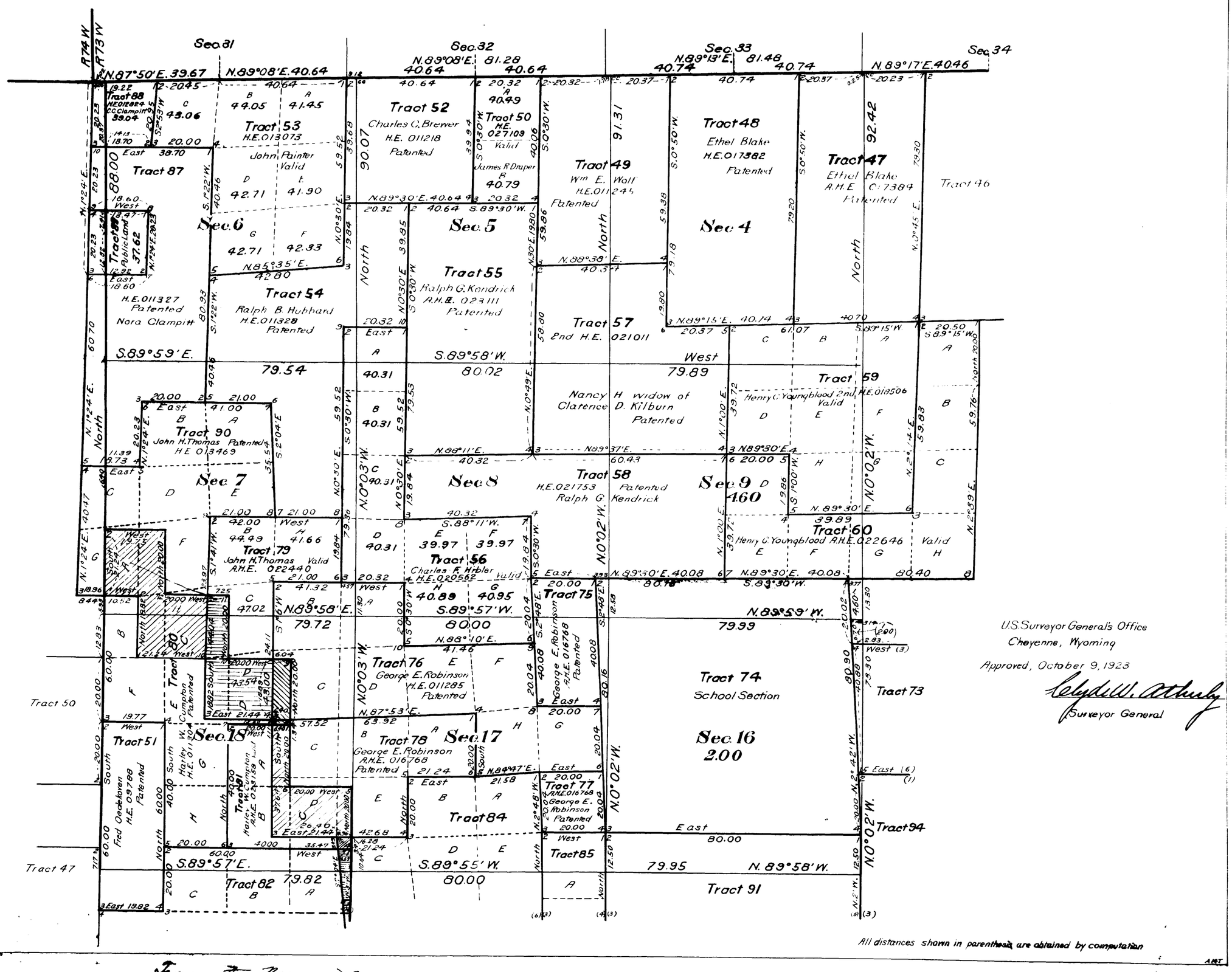


U.S. Surveyor General's Office
Cheyenne, Wyoming
Approved, October 9, 1923
Surveyor General

All distances shown in parenthesis are obtained by computation

1672-C

Trans. to Newcastle
Apr. 7, 1924

55-73

2333

ORIGINAL

Accepted February 20, 1924.

Sheet No 4

# Resurvey Township N°55 North, Range N°73 West of the Sixth Principal Meridian, Wyoming

In Seven Sheets

Scale: 20 Chains to 1 Inch

**Sec's 19, 20, 21, 28, 29, 30, 31, 32, 33**

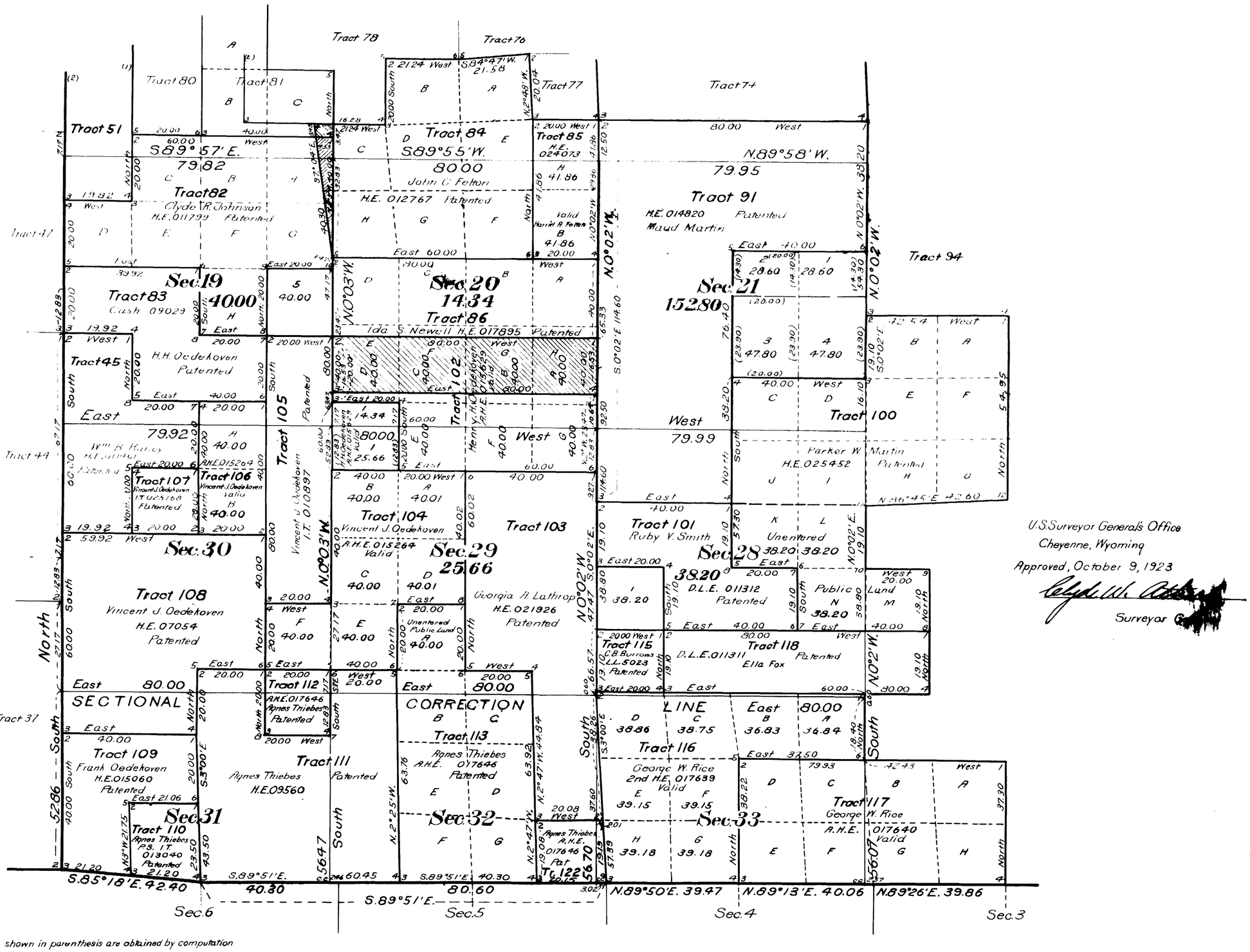


All distances shown in parenthesis are obtained by computation

U.S. Surveyor General's Office
Cheyenne, Wyoming
Approved, October 9, 1923

Surveyor G

ALR

AMT

Trans. to Newcastle
1672-D Apr. 7, 1924

55 - 73

ORIGINAL

2334

Accepted February 20, 1924.

Sheet No 5

# Resurvey Township No 55 North, Range No 73 West of the Sixth Principal Meridian, Wyoming

In Seven Sheets
Scale: 20 Chains to 1 Inch

Sec's 22, 23, 24, 25, 26, 27, 34, 35, 36

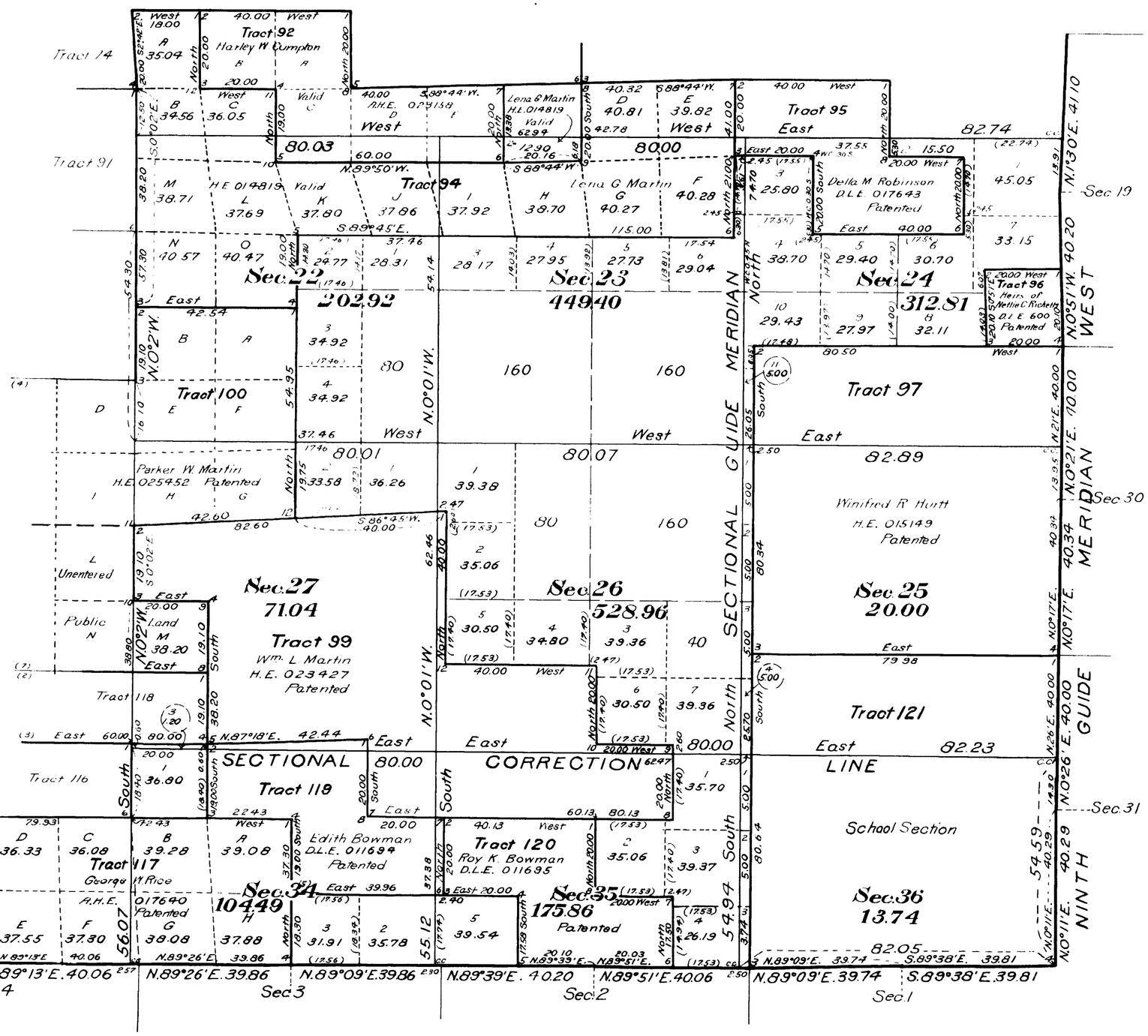


U.S. Surveyor General's Office.
Cheyenne, Wyoming.
Approved, October 9, 1923

Clyde W. Asbury
Surveyor General

All distances shown in parenthesis are obtained by computation

ALR

AMT

1672-E

Deed to Mercaste
Apr 7, 1924

55-73

1672-F Range 73 W Twp 55 N

ORIGINAL

Accepted February 20, 1924.

Sheet No 6

# Resurvey Township No 55 North, Range No 73 West of the Sixth Principal Meridian, Wyoming.

In Seven Sheets
Group No 57

## INDEX TO SEGREGATED TRACTS

| Resurvey Tract No | Original Survey Sec | Subdivisions | Entry Kind | Entry Number | Status in Land Office | Entryman |
|---|---|---|---|---|---|---|
| 37 | 1 | SE¼NE¼ | 1T | 022936 | Patented | Harold S. Morse |
| 38 | 1 | NE¼SE¼ | Pre-Emp. | 70 | Patented | Wayne Morse |
| 39 | 1 | Lots 1,2,3,S½NW¼,SW¼NE¼ | | | | |
| | 2 | Lot 1,SE¼NE¼ | A.H.E. | 016517 | Patented | Harold S. Morse |
| 40 | 1 | W½SE¼, SW¼ | | | | |
| | 2 | E½SE¼ | H.E. | 011038 | Patented | Harold S Morse |
| 41 | 1 | Lot 4 | 1T | 022997 | Patented | Harold S Morse |
| 42 | 2 | SW¼NE¼,W½SE¼ | | | | |
| | 11 | NW¼NE¼ | A.H.E. | 013528 | Valid | Eddon H Gammon |
| 43 | 2 | Lots 2,3,4,S½NW¼,E½SW¼ | | | | |
| | 3 | Lot 1 | | | | |
| | 11 | NE¼NW¼ | A.H.E. | 019015 | Patented | Kollo O Bowles |
| 44 | 2 | SW¼NW¼, W½SW¼ | | | | |
| | 3 | SE¼NE¼, E½SE¼ | | | | |
| | 10 | NE¼NE¼ | | | | |
| | 11 | NW¼NW¼ | 2nd H.E. | 018651 | Patented | Kollo O Bowles |
| 45 | 30 | Lots 1,2,3, SE¼NW¼ | H.E. | 011461 | Patented | Wm. B. Raney |
| 46 | 3 | Lots 2,3,S½NE¼,W½SE¼,SE¼NW¼,E½SW¼ | A.H.E. | 022653 | Valid | Haaken B. Berg |
| 47 | 3 | Lot 4,SW¼NW¼,W½SW¼ | | | | |
| | 4 | Lot 1,SE¼NE¼,E½SE¼ | A.H.E. | 017384 | Patented | Ethel Blake |
| 48 | 4 | Lots 2,3,SW¼NE¼,W½SE¼,SE¼NW¼,E½SW¼ | H.E. | 017382 | Patented | Ethel Blake |
| 49 | 4 | Lot 4,SW¼NW¼,NW¼SW¼ | | | | |
| | 5 | Lot 1,SE¼NE¼,NE¼SE¼ | H.E. | 011245 | Patented | Wm. E. Bell |
| 50 | 5 | Lot 2, S½NE¼ | H.E. | 027109 | Valid | James R. Draper |
| 51 | 18 | Lot 4 | | | | |
| | 19 | Lots 1 and 2 | H.E. | 09788 | Patented | Fred Oedekoven |
| 52 | 5 | Lots 3,4, S½NW¼ | H.E. | 011218 | Patented | Charles C. Brewer |
| 53 | 6 | Lots 1,2,3,S½NE¼,N½SE¼ | H.E. | 013073 | Valid | John Painter |
| 54 | 5 | W½SW¼ | | | | |
| | 6 | S½SE¼ | | | | |
| | 7 | N½NE¼,SE¼NE¼,NE¼SE¼ | H.E. | 011328 | Patented | Ralph B. Hubbard |
| 55 | 5 | W½SE¼,E½SW¼ | | | | |
| | 8 | W½NE¼,E½NW¼ | A.H.E. | 021411 | Patented | Ralph G. Kunkle |
| 56 | 8 | N½NW¼,W½NE¼,SE¼SW¼, SW¼SE¼ | | | | |
| | 17 | NE¼NW¼, NW¼NE¼ | H.L. | 020562 | Valid | Charles F. Hibler |
| 57 | 4 | SW¼SW¼ | | | | |
| | 5 | SE¼SE¼ | | | | |
| | 8 | E½NE¼ | | | | |
| | 9 | NW¼ | 2nd H.E. | 021011 | Patented | James H. Watson et al, Clarence D. Kilburn |
| 58 | 8 | NE¼SW¼, NW¼SE¼, E½SE¼ | | | | |
| | 9 | SW¼ | H.E. | 021753 | Patented | Ralph G. Kunkle |
| 59 | 9 | NE¼NE¼,S½ | | | | |
| | 10 | W½NW¼, NW¼SW¼ | 2nd H.L. | 018506 | Valid | Henry C. Youngblood |
| 60 | 9 | S½SE¼,NW¼SE¼ | | | | |
| | 10 | E½NW¼, E½SW¼,SW¼SW¼ | A.H.E. | 022646 | Valid | Henry C. Youngblood |
| 61 | 10 | S½NE¼, W½SE¼ | A.H.E. | 018714 | Valid | John M. Brust |
| 62 | 10 | E½SE¼ | | | | |
| | 11 | SW¼,S½NW¼ | H.E. | 018713 | Valid | John M. Brust |
| 63 | 11 | NE¼NE¼,S½NE¼,SE¼ | | | | |
| | 12 | SW¼SW¼ | H.E. | 020525 | Patented | Fred H Haley |
| 64 | 12 | NW¼NE¼,NW¼,N½SW¼,SE¼SW¼ | A.H.E. | 020526 | Patented | Fred H Haley |
| 65 | 12 | E½NE¼, E½SE¼ | H.E. | 022979 | Patented | Roy Alfred Burgess |
| 66 | 13 | NE¼NW¼ | L.L. | 5640 | Patented | C.B. Burrows |
| 67 | 13 | W½NW¼,SE¼NW¼ | | | | |
| | 14 | SE¼NW¼, NE¼ | A.H.E. | 025122 | Patented | Frank J. O'Donnell |
| 68 | 13 | SW¼ | | | | |
| | 14 | SE¼ | H.E. | 025123 | Patented | Frank J. O'Donnell |
| 69 | 14 | N½NW¼ | | | | |
| | 15 | NE¼NE¼ | A.H.E. | 018714 | Valid | John M. Brust |
| 70 | 14 | SW¼NW¼ | | | | |
| | 15 | S½NE¼,NW¼NE¼ | D.L.E. | 13083 | Patented | Wm E Luton |
| 71 | 14 | NW¼SW¼ | | | | |
| | 15 | N½SE¼, NE¼SW¼ | D.L.E. | 011319 | Patented | Margaret Sexton |
| 72 | 14 | E½SW¼,SW¼SW¼ | | | | |
| | 15 | SE¼SE¼ | D.L.E. | 011320 | Patented | Edward J. Sexton |
| 73 | 15 | E½NW¼, SW¼NW¼,NW¼SW¼ | D.L.E. School Section | 13084 | Patented Grant | Mary Luton Wyoming |
| 74 | 16 | All | | | | |
| 75 | 17 | E½NE¼ | A.H.E. | 016768 | Patented | George E. Robinson |
| 76 | 17 | N½SE¼,SW¼NE¼,SE¼NW¼,W½NW¼ | | | | |
| | 18 | E½NE¼ | H.E. | 011285 | Patented | George E. Robinson |
| 77 | 17 | SE¼SE¼ | A.H.E. | 016768 | Patented | George E. Robinson |

| Resurvey Tract No | Original Survey Sec | Subdivisions | Entry Kind | Entry Number | Status in Land Office | Entryman |
|---|---|---|---|---|---|---|
| 78 | 17 | NE¼SW¼,W½SW¼ | | | | |
| | 18 | E½SE¼ | A.H.E. | 016768 | Patented | George E Robinson |
| 79 | 7 | S½SE¼ | | | | |
| | 18 | W½NE¼ | A.H.E. | 022440 | Valid | John H Thomas |
| 80 | 18 | Lots 1,2,3 SE¼NW¼,E½SW¼,NW¼SE¼ | | | | |
| | 19 | NE¼NW¼ | H.E. | 011304 | Patented | Harley W Compton |
| 81 | 18 | SW¼SE¼ | | | | |
| | 19 | N½NE¼ | A.H.E. | 023158 | Valid | Harley W Compton |
| 82 | 19 | Lot 3,SE¼NW¼,NE¼SW¼,SW¼SE¼ | | | | |
| | 19 | S½NE¼,N½SE¼ | H.E. | 011799 | Patented | Clyde R Johnson |
| 83 | 19 | Lot 4, SE¼SW¼ | | | | |
| | 30 | NE¼NW¼,NW¼NE¼ | Cash | 09029 | Patented | H.H. Oedekoven |
| 84 | 17 | SE¼SW¼,SW¼SE¼ | | | | |
| | 20 | NW¼, W½NE¼ | H.E. | 012767 | Patented | John C Felton |
| 85 | 20 | E½NE¼ | H.E. | 024073 | Valid | Harriet A Felton |
| 86 | 20 | S½ | H.E. | 017895 | Patented | Ida S Newell |
| 87 | 6 | Lots 5,7, SE¼NW¼, E½SW¼ | | | | |
| | 7 | Lots 1,2, NE¼NW¼ | H.E. | 011327 | Patented | Nora Clampitt |
| 88 | 6 | Lot 4 | H.E. | 012829 | Valid | Christopher C Clampitt |
| 89 | 6 | Lot 6 | Unentered Public Land | | | |
| 90 | 7 | Lots 3,4,E½SW¼,SE¼NW¼,SW¼NE¼,NW¼SE¼ | | | | |
| | 18 | NE¼NW¼ | H.E. | 013469 | Patented | John H Thomas |
| 91 | 21 | NE¼,NW¼,SW¼ | | | | |
| | 28 | NW¼ | H.E. | 014820 | Patented | Maud Martin |
| 92 | 15 | SE¼SW¼,SW¼SE¼ | | | | |
| | 22 | N½NE¼ | | | | |
| | 23 | NW¼NW¼ | A.H.E. | 023158 | Valid | Harley W Compton |
| 94 | 15 | SW¼SW¼ | | | | |
| | 22 | NW¼,N½SW¼,S½NE¼ | | | | |
| | 23 | S½NW¼,NE¼ | H.E. | 014819 | Valid | Lena G. Martin |
| 95 | 24 | N½NW¼,SE¼NW¼, SW¼NE¼ | D.L.E. | 017643 | Patented | Della May Robinson |
| 96 | 24 | SE¼SE¼ | D.L.E. | 600 | Patented | Heirs of Nettie C Ricketts |
| 97 | 25 | All | H.E. | 015149 | Patented | Winifred R Hurtt |
| 99 | 27 | SE¼, E½SW¼, NW¼,SW¼ | | | | |
| | 34 | E½NE¼,NW¼NE¼,NE¼NW¼ | | | | |
| | 35 | NW¼,SW¼NE¼ | H.E. | 023427 | Patented | Wm I. Martin |
| 100-A-B | 22 | SE¼SW¼,SW¼SW¼ | | | | |
| 100-E-F-G-H | 27 | NW¼NW¼,NE¼NW¼,SE¼NW¼,SW¼NW¼ | | | | |
| 100-C-D-I-J | 28 | NW¼NE¼,NE¼NE¼,SE¼NE¼,SW¼NE¼ | H.E. | 023452 | Patented | Parker W. Martin |
| 100-M | 27 | SW¼SW¼ | Unentered Public Land | | | |
| 100-K-L-N | 28 | NW¼SE¼,NE¼SE¼,SE¼SE¼ | | | | |
| 101 | 28 | N½SW¼,SE¼SW¼,SW¼SE¼ | P.S.I.T. | 013512 | Patented | Agnes Thiebes |
| 102 | 29 | NE¼,N½NW¼,SE¼NW¼ | A.H.E. | 015629 | Valid | Henry H Oedekoven |
| 103 | 29 | SE¼ | | | | |
| | 32 | N½NE¼,SE¼NE¼,NE¼SE¼ | H.E. | 021926 | Patented | Georgia A. Lathrop |
| 104 | 29 | SW¼ | | | | |
| | 31 | NE¼NE¼ | | | | |
| | 32 | NW¼NW¼ | A.H.E. | 015264 | Valid | Vincent J Oedekoven |
| 105 | 30 | E½NE¼,E½SE¼ | I.T. | 010697 | Patented | Vincent J. Oedekoven |
| 106 | 30 | SW¼NE¼,NW¼SE¼ | A.H.E. | 015264 | Valid | Vincent J. Oedekoven |
| 107 | 30 | NE¼SW¼ | I.T. | 025168 | Patented | Vincent J. Oedekoven |
| 108 | 30 | Lot 4, SE¼SW¼,SW¼SE¼ | | | | |
| | 31 | Lots 1,2, E½NW¼,NW¼NE¼ | H.E. | 07054 | Patented | Vincent J. Oedekoven |
| 109 | 31 | Lots 3,4,NE¼SW¼ | H.L. | 015060 | Patented | Frank Oedekoven |
| 110 | 31 | SE¼SW¼ | P.S.I.T. | 013040 | Patented | Agnes Thiebes |
| 111 | 31 | SW¼NE¼,SE¼ | | | | |
| | 32 | W½SW¼,SW¼NW¼ | H.L. | 09560 | Patented | Agnes Thiebes |
| 112 | 31 | SE¼NE¼ | A.H.E. | 017646 | Patented | Agnes Thiebes |
| 113-A | 32 | NE¼NW¼ | | | Unentered | Public Land |
| 113-B-C | 32 | SE¼NW¼,SW¼NE¼ | | | | |
| 113-D-E | 32 | NW¼SE¼,NE¼SW¼ | | | | |
| 113-F-G | 32 | SE¼SW¼,SW¼SE¼ | A.H.E. | 017646 | Patented | Agnes Thiebes |
| 115 | 33 | NW¼NW¼ | L.L. | 5023 | Patented | C.B. Burrows |
| 116 | 33 | SW¼,S½NW¼,S½NE¼ | 2nd H.E. | 017639 | Valid | George W. Rice |
| 117 | 33 | SE¼ | | | | |
| | 34 | SW¼ | A.H.E. | 017640 | Valid | George W. Rice |
| 118 | 33 | NE¼NW¼,N½NE¼ | | | | |
| | 34 | NW¼NW¼ | D.L.E. | 011311 | Patented | Ella Fox |
| 119 | 34 | SE¼NW¼,SW¼NE¼,N½SE¼ | D.L.E. | 011694 | Patented | Edith Bowman |
| 120 | 35 | N½SW¼,SE¼SW¼,SW¼SE¼ | D.L.E. | 011695 | Patented | Roy K. Bowman |
| 121 | 36 | All | School Section | | Grant | Wyoming |
| 122 | 32 | SE¼SE¼ | A.H.E. | 017646 | Patented | Agnes Thiebes |

Tract 100-K corresponds to NW¼SE¼ Sec. 28
Tract 100-L " " " " NE¼SE¼ "
Tract 100-N " " " " SE¼SE¼ "

## Claims conforming to the Lines of the Resurvey with changed description

| Description by Resurvey T. | R. | Sec. | Subdivisions | Description by Original Survey T. | R. | Sec. | Subdivisions | Entry Kind | Entry Number | Status in Land Office | Entryman |
|---|---|---|---|---|---|---|---|---|---|---|---|
| 55 | 73 | 3 | Lot 5 | 55 | 73 | | | | | | |
| " | " | 10 | Lot 1 | " | " | 10 | NW¼NE¼ | A.H.E. | 018714 | Valid | John M. Brust |
| " | " | 14 | Lot 1 | " | " | | | | | | |
| " | " | 23 | Lot 2 | " | " | 23 | NE¼NW¼ | A.H.E. | 014819 | Valid | Lena G. Martin |
| " | " | 20 | Lot 1 | " | " | | | | | | |
| " | " | 29 | Lot 1 | " | " | 29 | SW¼NW¼ | A.H.E. | 015629 | Valid | Henry H. Oedekoven |

U.S. Surveyor General's Office
Cheyenne, Wyoming
Approved, October 9, 1923

Clyde W. Althouse
Surveyor General

55 - 73

ALR

AMT

16726 Survey & Plat Oct 7, 1924

ORIGINAL

Accepted February 20, 1924.

Sheet No 7

2336

# Resurvey Township No 55 North, Range No 73 West of the Sixth Principal Meridian, Wyoming.

In Seven Sheets

## TABLE OF CONFLICTS

| | | |
|---|---|---|
| Area of Tract 39-A | 40.01 | Acres |
| Area of conflict of Tract 39-A with Tract 71-P | 6.37 | " |
| Area of Tract 39-A, exclusive of conflict with Tract 71-P | 33.64 | " |
| Area of Tract 39-B | 40.02 | " |
| Area of conflict of Tract 39-B with Tract 71-O | 18.61 | " |
| Area of conflict of Tract 39-B with Tract 71-P | 0.50 | " |
| Area of Tract 39-B, exclusive of conflicts with Tracts 71-O and 71-P | 20.91 | " |
| Area of Tract 39-C | 40.03 | " |
| Area of conflict of Tract 39-C with Tract 71-N | 24.53 | " |
| Area of conflict of Tract 39-C with Tract 71-O | 2.00 | " |
| Area of Tract 39-C, exclusive of conflicts with Tracts 71-N and 71-O | 13.50 | " |
| Area of Tract 39-D | 40.13 | " |
| Area of conflict of Tract 39-D with Tract 71-M | 2.97 | " |
| Area of Tract 39-D, exclusive of conflict with Tract 71-M | 37.16 | " |
| Area of Tract 41 | 40.04 | " |
| Area of conflict of Tract 41 with Tract 71-M | 24.38 | " |
| Area of conflict of Tract 41 with Tract 71-N | 2.50 | " |
| Area of Tract 41, exclusive of conflicts with Tracts 71-M and 71-N | 13.16 | " |
| Area of conflict of Tract 64-H with Tract 66 | 18.19 | " |
| Area of Tract 64-H, exclusive of conflict with Tract 66 | 21.81 | " |
| Area of Tract 66, exclusive of conflict with Tract 64-H | 21.81 | " |
| Area of conflict of Tract 76-C with Tract 80-D | 11.68 | " |
| Area of Tract 76-C, exclusive of conflict with Tract 80-D | 28.32 | " |
| Area of conflict of Tract 78-C with Tract 80-D | 0.78 | " |
| Area of conflict of Tract 78-C with Tract 81-A | 11.30 | " |
| Area of Tract 78-C, exclusive of conflicts with Tracts 80-D and 81-A | 27.92 | " |
| Area of conflict of Tract 78-D with Tract 81-A | 1.50 | " |
| Area of conflict of Tract 78-D with Tract 81-B | 10.58 | " |
| Area of conflict of Tract 78-D with Tract 81-C | 24.81 | " |
| Area of Tract 78-D, exclusive of conflicts with Tracts 81-A, 81-B and 81-C | 3.11 | " |
| Area of conflict of Tract 78-E with Tract 81-C | 8.26 | " |
| Area of Tract 78-E, exclusive of conflict with Tract 81-C | 31.74 | " |
| Area of Tract 79-C | 47.02 | " |
| Area of conflict of Tract 79-C with Tract 80-C | 14.78 | " |
| Area of Tract 79-C, exclusive of conflict with Tract 80-C | 32.24 | " |
| Area of Tract 79-D | 43.54 | " |
| Area of conflict of Tract 79-D with Tract 80-C | 0.34 | " |
| Area of conflict of Tract 79-D with Tract 80-D | 26.02 | " |
| Area of conflict of Tract 79-D with Tract 80-E | 14.78 | " |
| Area of Tract 79-D, exclusive of conflicts with Tracts 80-C, 80-D and 80-E | 2.40 | " |
| Area of Tract 80-A | 38.04 | " |
| Area of conflict of Tract 80-A with Tract 90-F | 17.99 | " |
| Area of conflict of Tract 80-A with Tract 90-G | 21.46 | " |
| Area of Tract 80-A, exclusive of conflicts with Tracts 90-F and 90-G | 00.00 | " |
| Area of Tract 80-B | 38.28 | " |
| Area of conflict of Tract 80-B with Tract 90-F | 0.57 | " |
| Area of conflict of Tract 80-B with Tract 90-G | 1.31 | " |
| Area of conflict of Tract 80-B with Tract 90-H | 17.71 | " |
| Area of Tract 80-B, exclusive of conflicts with Tracts 90-F, 90-G and 90-H | 18.69 | " |
| Area of conflict of Tract 80-C with Tract 90-H | 24.88 | " |
| Area of Tract 80-C, exclusive of conflicts with Tracts 79-C, 79-D and 90-H | 00.00 | " |
| Area of Tract 80-D, exclusive of conflicts with Tracts 76-C, 78-C and 79-D | 1.52 | " |
| Area of Tract 80-E exclusive of conflict with Tract 79-D | 25.22 | " |
| Area of Tract 81-A, exclusive of conflicts with Tracts 78-C and 78-D | 27.20 | " |
| Area of Tract 81-B, exclusive of conflict with Tract 78-D | 29.42 | " |
| Area of conflict of Tract 81-C with Tract 84-C | 1.65 | " |
| Area of Tract 81-C, exclusive of conflicts with Tracts 78-D, 78-E and 84-C | 5.28 | " |
| Area of conflict of Tract 82-A with Tract 84-C | 5.79 | " |
| Area of conflict of Tract 82-A with Tract 84-H | 0.79 | " |
| Area of Tract 82-A, exclusive of conflicts with Tracts 84-C and 84-H | 33.42 | " |
| Area of conflict of Tract 82-G with Tract 84-H | 1.69 | " |
| Area of Tract 82-G, exclusive of conflict with Tract 84-H | 38.31 | " |
| Area of Tract 84-C, exclusive of conflicts with Tracts 81-C and 82-A | 32.56 | " |
| Area of Tract 84-H, exclusive of conflicts with Tracts 82-A and 82-G | 37.52 | " |
| Area of conflict of Tract 86-E with Tract 102-D | 33.06 | " |
| Area of Tract 86-E, exclusive of conflict with Tract 102-D | 6.94 | " |
| Area of conflict of Tract 86-F with Tract 102-C | 33.06 | " |
| Area of Tract 86-F, exclusive of conflict with Tract 102-C | 6.94 | " |
| Area of conflict of Tract 86-G with Tract 102-B | 33.06 | " |
| Area of Tract 86-G, exclusive of conflict with Tract 102-B | 6.94 | " |
| Area of conflict of Tract 86-H with Tract 102-A | 33.06 | " |
| Area of Tract 86-H, exclusive of conflict with Tract 102-A | 6.94 | " |
| Area of Tract 90-F, exclusive of conflicts with Tracts 80-A and 80-B | 21.44 | " |
| Area of Tract 90-G | 37.82 | " |
| Area of Tract 90-G, exclusive of conflicts with Tracts 80-A and 80-B | 15.05 | " |
| Area of Tract 90-H, exclusive of conflicts with Tracts 80-B and 80-C | 1.24 | " |
| Area of Tract 102-A, exclusive of conflict with Tract 86-H | 6.94 | " |
| Area of Tract 102-B, exclusive of conflict with Tract 86-G | 6.94 | " |
| Area of Tract 102-C, exclusive of conflict with Tract 86-F | 6.94 | " |
| Area of Tract 102-D, exclusive of conflict with Tract 86-E | 6.94 | " |

U.S. Surveyor General's Office
Cheyenne, Wyoming
Approved, October 9, 1923

Clyde W. Athelly
Surveyor General

55 - 73

A.L.R.

A.M.T.

Click Here for Field Notes



2329

# TOWNSHIP No. 55 NORTH. RANGE No. 73 WEST of the 6th Principal MERIDIAN.

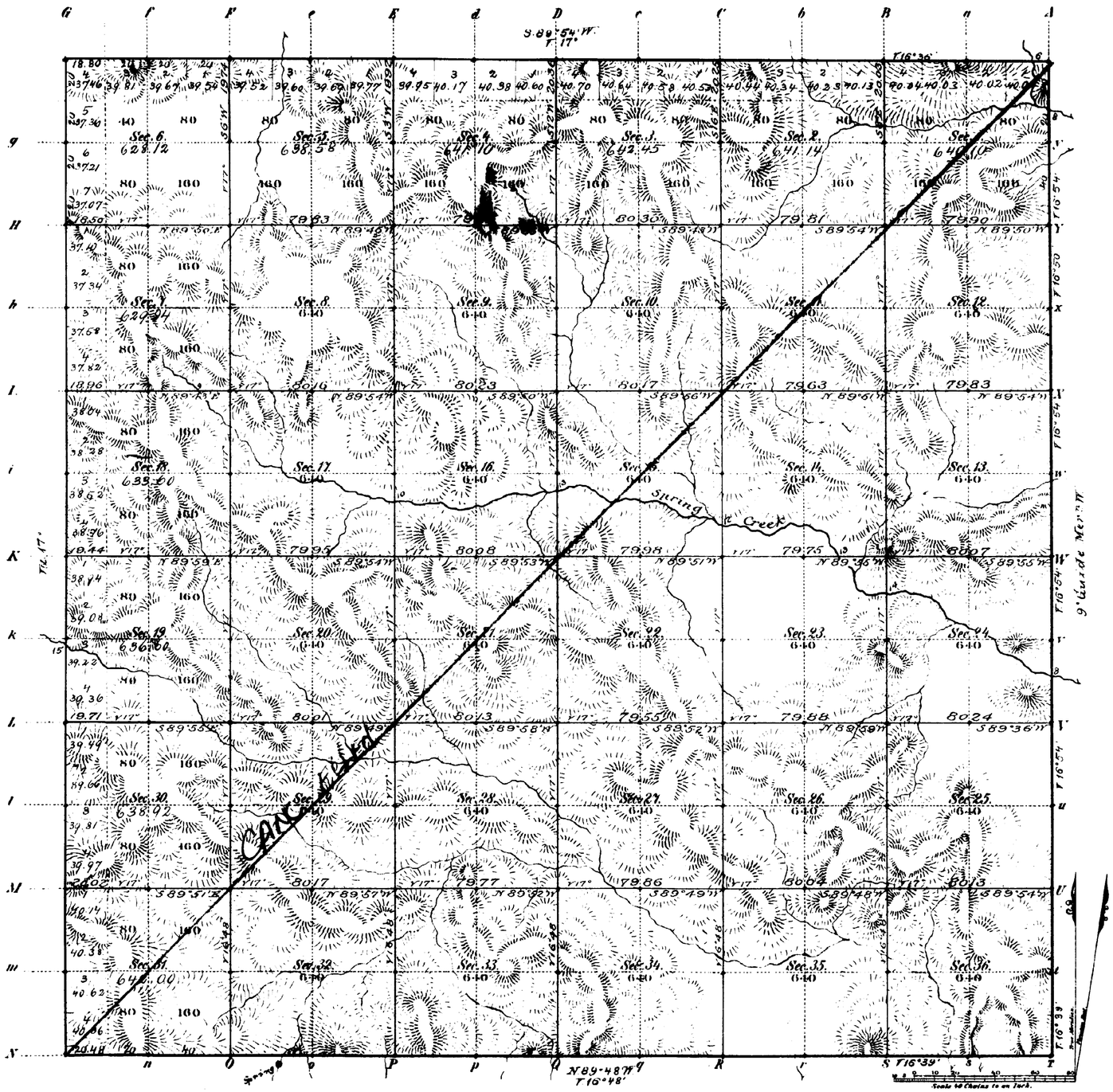


Total number of Acres. 23012.45

| Surveys Designated | By Whom Surveyed | Date of Contract | Amount of Surveys Mls | Chs | Lks | When Surveyed | Magnetic Declination |
|---|---|---|---|---|---|---|---|
| 8. W. N. Township lines | N. N. Grant | July 12 1882 | 17 | 79 | 28 | March 6, 7, 1883 | 16° 54' East |
| Subdivisions | " " " | " " " | 59 | 76 | 25 | April 2-7, 1883 | 17° " |
| Connections | | | | | | | |
| 9th Guide M. W. | L. F. Stahle | July 11, 1882 | 6 | 00 | 00 | Oct. 23, 24, 1882 | |

The above Map of Township No. 55 North Range No. 73 West of the Sixth Principal Meridian Wyoming Territory is strictly conformable to the field notes of the survey thereof on file in this Office, which have been examined and approved

Surveyor General's Office,
Cheyenne Wyoming
September 4th 1883

Edw. C. David
Sur. Genl.

A. Gast & Co. St. Louis Mo.

1672

55-73

(22) Indexed accession no. 2360

Click Here for Field Notes

45

# EXTERIOR LINES.

*Scale 3 miles to 1 inch. Magnetic Variation E.*

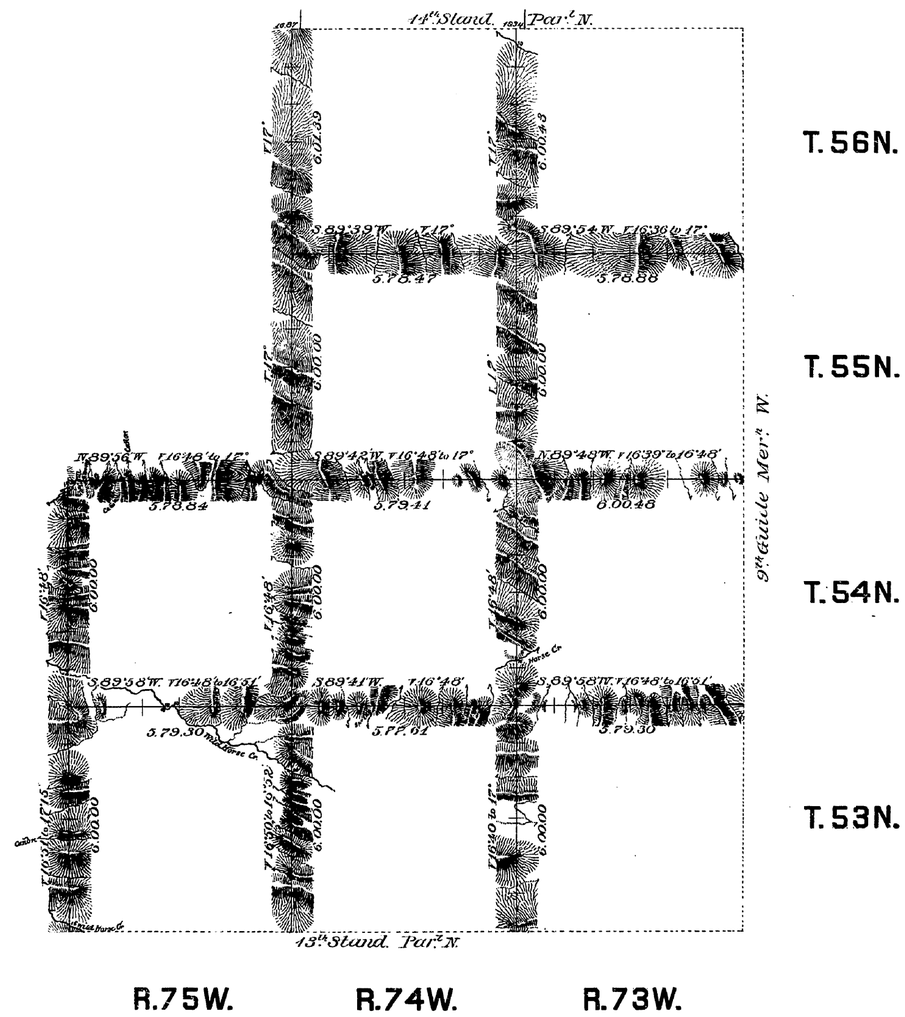


| Surveys Designated. | By Whom Surveyed | Date of Contract | Amount of Surveys | | | When Surveyed. |
|---|---|---|---|---|---|---|
| | | | mls | chs. | lks. | |
| Exterior lines | M. N. Grant | July 12th 1882 | 107 | 74 | 11 | March 5-19 1883 |
| Connections | " " " | " " " | | 36 | 21 | " " " |

I hereby certify that the above diagram of the Exterior lines of Tps 55 & 56 N., R's 73 & 74 W., and Tps 53 & 54 N., R's 73, 74 & 75 W., of the 6th Principal Meridian, Wyoming Territory is strictly conformable to the field notes of the survey thereof on file in this Office, which have been examined and approved.

Surveyor General's Office,
Cheyenne Wyoming September 4th 1883 } Edw. C. David Sur.r Gen.l

1680

(21)

Click Here for Field Notes

2248



# 9TH GUIDE MERIDIAN WEST

*In Tps. 54, 55 & 56 N. between Rgs. 72 & 73 W. of the 6th Prin. Mer. Wyo. Ter.*

*Magnetic Var. East* *Scale 40 Chs. to 1 Inch*

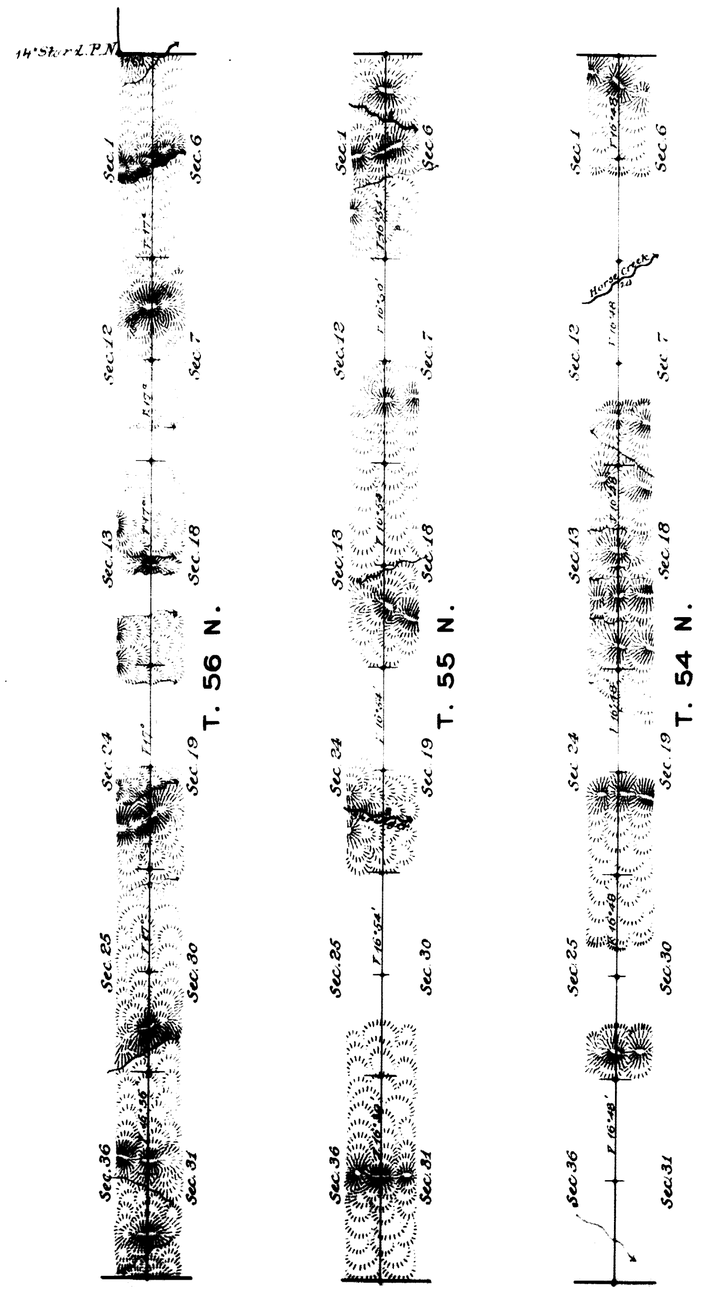


| Surveys Designated | By Whom Surveyed | Date of Contract | Amount of Surveys | | | When Surveyed |
|---|---|---|---|---|---|---|
| | | | Mls | Chs | Lks | |
| 9th Guide Mer. W. | L. F. Stahle | July 11. 1882 | 18 | 00 | 00 | Oct. 23-24. 1882 |

*The above Diagram of the 9th Guide Meridian West in Tps 54, 55 & 56 N. between Rgs. 72 & 73 West of the 6th Prin. Mer., Wyo. Ter., is strictly conformable to the Fieldnotes of the Survey thereof, on file in this Office, which have been examined and approved.*

*Surveyor General's Office*
*Cheyenne, Wyoming*
*August 18. 1883*

Edw. C. David
Sur. Gen.

1634