3832

Sheet 1.

Resurvey Township No. 58 North, Range No. 75 West of the Sixth Principal Meridian, Wyoming.
in 2 Sheets

Click Here for Field Notes

Click Here for Boundary Field Notes

INDEX TO SEGREGATED TRACTS

Resurvey Tract No.	Original Survey T.	R.	Sec.	Subdivisions	Entry Kind	Entry No.	Status in Land Office	Entryman
38	58	75	29	S½SW¼				
	,,	,,	32	N½NW¼	HE	2544	Patented	Colin R. Williams
39	,,	,,	29	NW¼NW¼, S½NW¼				
	,,	,,	29	NW¼SW¼	HE	2979	Patented	William J. Williams
41	,,	,,	20	SE¼SW¼, W½SE¼				
	,,	,,	29	NE¼NW¼	DE	1567	Patented	William J. Williams
42	,,	,,	20	NE¼SE¼				
	,,	,,	21	Lot 4, W½SW¼	HE	0833	Patented	Thomas R. Williams
44	,,	,,	31	S½NE¼, NW¼SE¼				
	,,	,,	31	NE¼SW¼	DE	0175	Patented	Harry G. Bundy
45	,,	,,	24	W½SE¼, SE¼SE¼			Buffalo LO	
	,,	,,	25	NE¼NE¼	DE	01358	Patented	Charles R. Massey
46	,,	,,	24	Lot 3, N½SW¼				
/	,,	,,	24	SE¼SW¼	HE	08642	Patented	Emmet Cain

Resurvey Tract No.	Original Survey T.	R.	Sec.	Subdivisions	Entry Kind	Entry No.	Status in Land Office	Entryman
48	58	74	31	S½NE¼, NW¼NE¼				
	,,		31	NE¼NW¼	HE	08340	Patented	Al S. Russell
50	58	75	28	NW¼NW¼				
	,,	,,	29	NE¼, NE¼SW¼				
	,,	,,	29	N½SE¼	HE	08902	Patented	Gus O. Ulrick
57	,,	,,	32	S½NW¼, N½SW¼	DE	1561	Patented	Colin R. Williams
77	,,	,,	36	All	SCHOOL SECTION		Grant	Wyoming
95	58	74	30	Lots 1 and 2	DE	03186	Sundance LO Patented	Charles R. Massey
101	58	75	24	Lot 4	Vacant		Public Land	
102	,,	,,	23	NE¼SE¼	Vacant		Public Land	
103	,,	,,	24	SW¼SW¼	Vacant		Public Land	
104	,,	,,	25	NW¼NE¼	Vacant		Public Land	
105	,,	,,	25	SE¼NE¼	Vacant		Public Land	

All tract segregations shown hereon represent the position and form of said tracts under the original description as referred to the original survey, located as such on the ground, according to the best available evidence of their true position.

MONTANA

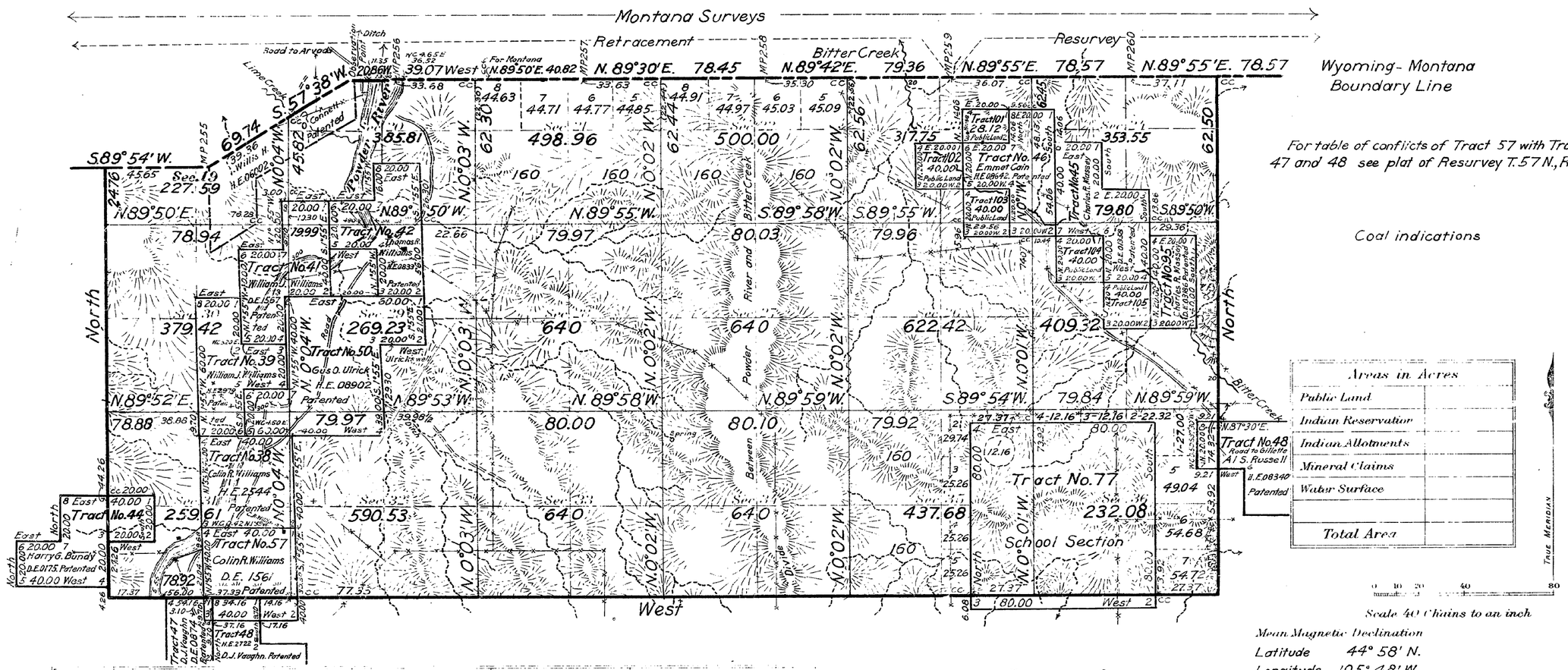

Surveys Designated	By Whom Surveyed	No.	Group Date	Amount of Surveys Mls.	chs.	lks.	When Surveyed Begun	Completed
Resurvey Subdivision Lines	A.D. Davis and Mark D. King	41	September 5, 1916	25	52	97	July 24, 1917	August 3, 1917
Segregated Tract Lines	,,	,,	,,	11	04	90	July 30, 1917	July 1, 1921
Connecting Lines	,,	,,	,,	26	34	18	July 24, 1917	July 1, 1921
Meander Lines	A.D. Davis, J.M. Tufts, M.D. King	,,	,,		73	82	July 30, 1917	July 1, 1921
Resurvey East Township Line	W.H. Clark	,,	,,	2	62	50	July 10, 1917	July 10, 1917
Resurvey S. and W. Township Lines	A.D. Davis and Mark D. King	,,	,,	8	23	68	July 3, 1917	July 25, 1917
Wyoming-Montana Boundary Line	Rollin J. Reeves	GLO	April 18, 1879	4	53	95	September 28, 1880	October 1, 1880
RESURVEY Wyoming-Montana Boundary Line	Office U.S. Sur. Gen., Montana			1	36	28		
RETRACEMENT Wyoming-Montana Boundary Line	Office U.S. Sur. Gen., Montana			4	53	95		

Resurvey of

The above map of Township No. 58 North, Range No. 75 West of the Sixth Principal Meridian Wyoming, is strictly conformable to the field notes of the resurvey thereof on file in this office, which have been examined and approved.

U.S. Surveyor General's Office

Cheyenne, Wyoming, October, 29, 1921.

Clyde W. Athey.
Surveyor General.

AMT

A.L.R.

2239-A

58 - 75

Transmitted to Buffalo December 9, 1922

Accepted May 26, 1922.

Sheet 2.

Resurvey Township No. 58 North, Range No. 75 West of the Sixth Principal Meridian, Wyoming.

in 2 Sheets

MONTANA

Sections 19, 20, 23, 24, 25, 26, 29, 30, 31 and 32.

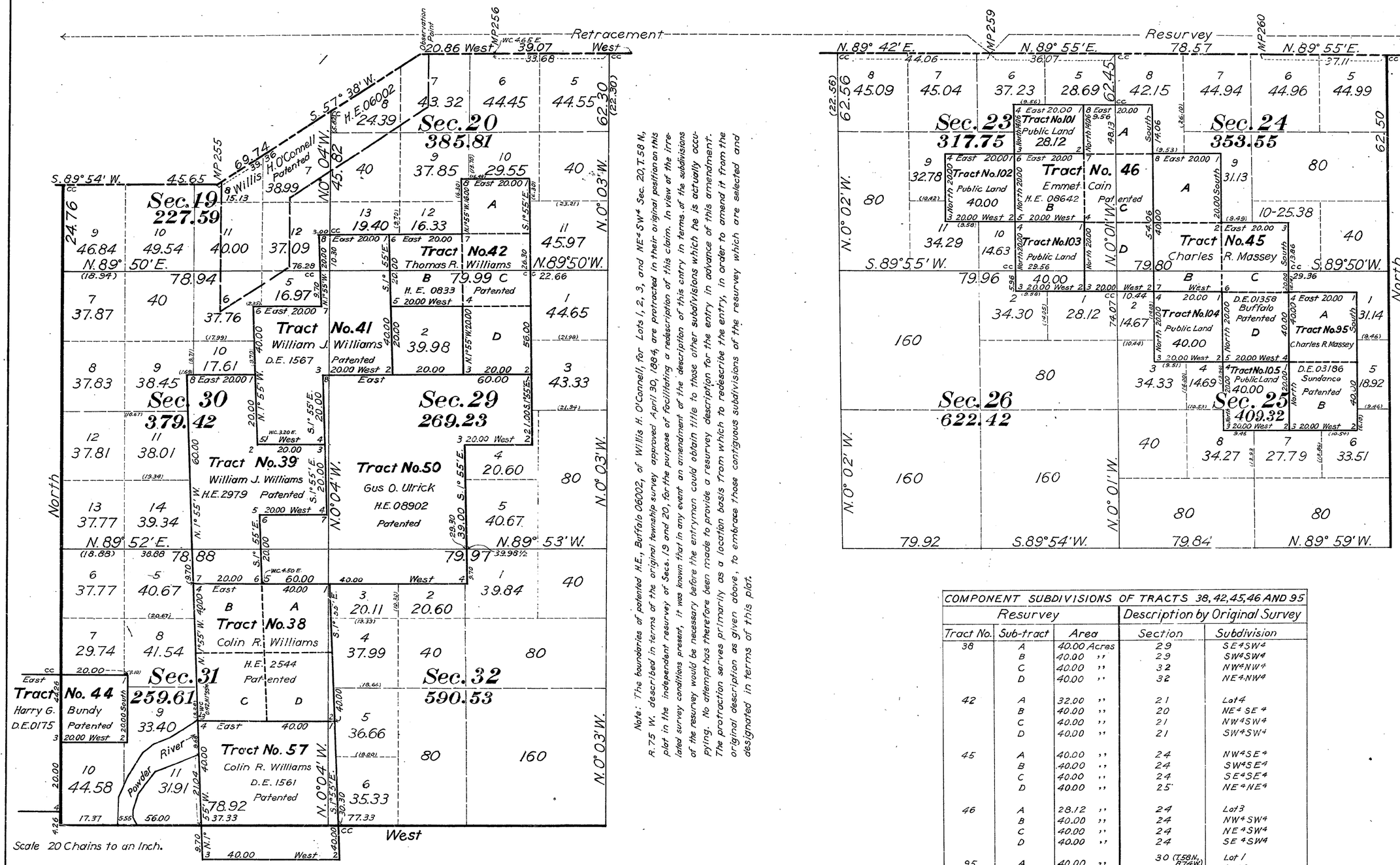

Note: The boundaries of patented H.E., Buffalo 06002, of Willis H. O'Connell, for Lots 1, 2, 3, and NE4SW4 Sec. 20, T. 58 N., R. 75 W. described in terms of the original township survey approved April 30, 1884, are protracted in their original position on this plat in the independent resurvey of Secs. 19 and 20, for the purpose of facilitating a redescription of this claim. In view of the irrelated survey conditions present, it was known that in any event an amendment of the description of this entry in terms of the subdivisions of the resurvey would be necessary before the entryman could obtain title to those other subdivisions which he is actually occupying. No attempt has therefore been made to provide a resurvey description for the entry in advance of this amendment. The protraction serves primarily as a location basis from which to redescribe the entry, in order to amend it from the original description as given above, to embrace those contiguous subdivisions of the resurvey which are selected and designated in terms of this plat.

COMPONENT SUBDIVISIONS OF TRACTS 38, 42, 45, 46 AND 95				
Resurvey			Description by Original Survey	
Tract No.	Sub-tract	Area	Section	Subdivision
38	A	40.00 Acres	29	SE4SW4
	B	40.00 ,,	29	SW4SW4
	C	40.00 ,,	32	NW4NW4
	D	40.00 ,,	32	NE4NW4
42	A	32.00 ,,	21	Lot 4
	B	40.00 ,,	20	NE4SE4
	C	40.00 ,,	21	NW4SW4
	D	40.00 ,,	21	SW4SW4
45	A	40.00 ,,	24	NW4SE4
	B	40.00 ,,	24	SW4SE4
	C	40.00 ,,	24	SE4SE4
	D	40.00 ,,	25	NE4NE4
46	A	28.12 ,,	24	Lot 3
	B	40.00 ,,	24	NW4SW4
	C	40.00 ,,	24	NE4SW4
	D	40.00 ,,	24	SE4SW4
95	A	40.00 ,,	30 (T.58N., R.74W.)	Lot 1
	B	40.00	30 ,,	Lot 2

This Supplemental Plat of Portion Township No. 58 North, Range No. 75 West of the Sixth Principal Meridian, Wyoming, is strictly conformable to the field notes of the resurvey thereof, on file in this office, which have been examined and approved.

Office of U.S. Surveyor General,
Cheyenne, Wyoming, October 29, 1921.

Clyde W. Atherly.
Surveyor General.

AMT

A.L.R.

2230-D

Transmitted to Buffalo

58-75.

(28)

Click Here for Field Notes

10

3831

TOWNSHIP No. 58 NORTH. RANGE No. 75 WEST of the 6th Principal MERIDIAN.

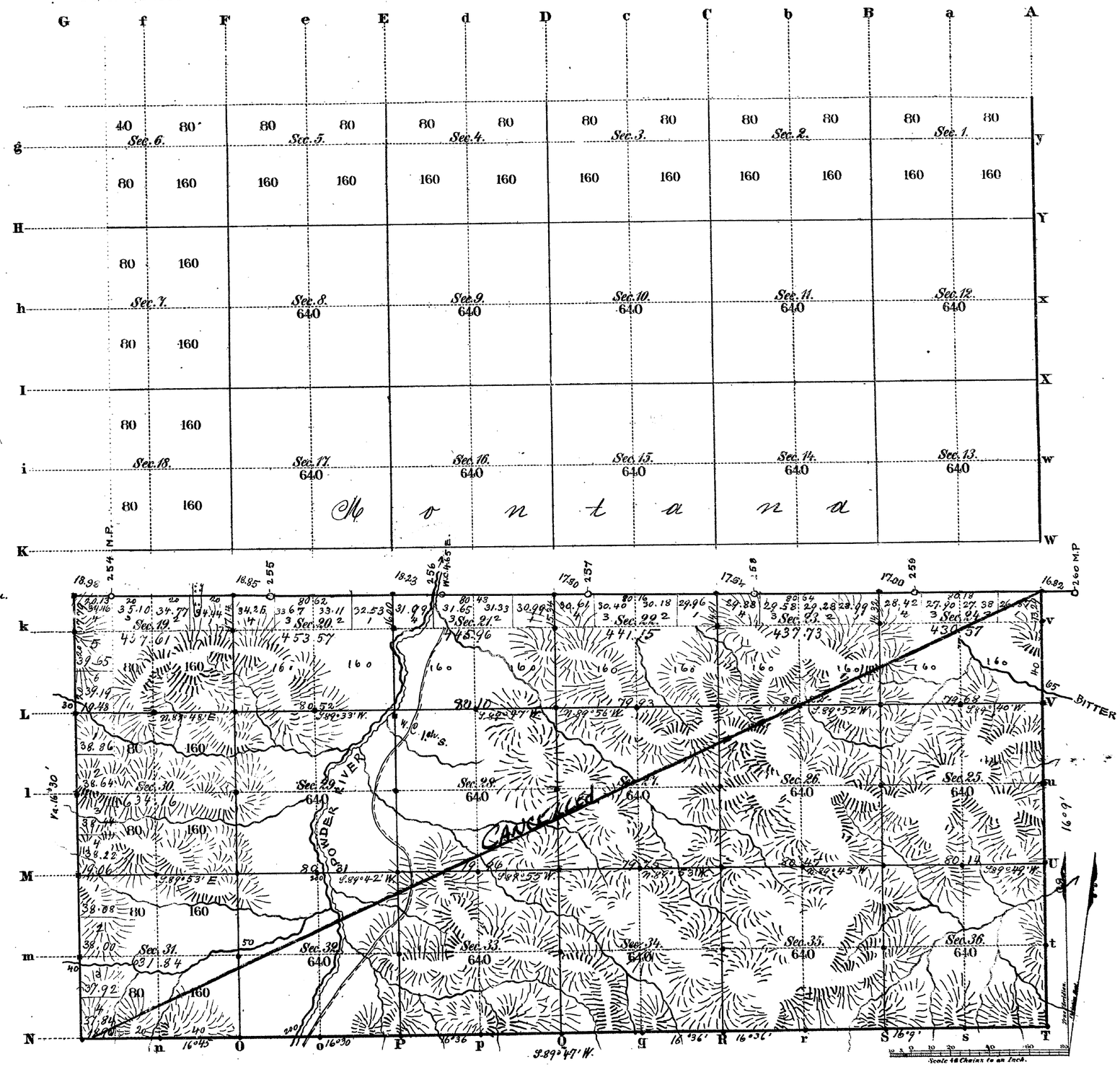

Total number of Acres. 10332.59

	Surveys Designated	By Whom Surveyed	Date of Contract	Amount of Surveys Mls	Chs	Lks	When Surveyed	~~Magnetic Declination~~
C.S.W.	Township lines	Ed. F. Stable	Sept. 21, 1880	11	29	98	Novbr. 27, 29, 1883	16° 30' East
	Subdivisions	" " "	" " "	25	37	33	Janry 1, 2, 1884	16° 40' "
	Connections	" " "	" " "	1	9	52	" " "	
	N. Bdy. of Wyo.	Rollin J. Reeve	April 18, 1879	6	2	16	Octobr. 1, 1880	

The above Map of Township No. 58 North of Range No. 75 West of the Sixth Principal Meridian Wyoming Territory is strictly conformable to the field notes of the survey thereof on file in this Office, which have been examined and approved.

Surveyor General's Office,
Cheyenne, Wyoming
April 30 1884

Edw. C. Dawes
Surv. Gen'l

2239

A. GAST & CO. ST. LOUIS & N.Y.

Cave

58 - 75

(28)

3812

Click Here for Field Notes

EXTERIOR LINES

Magnetic Variation East. Scale 3 miles to 1 inch

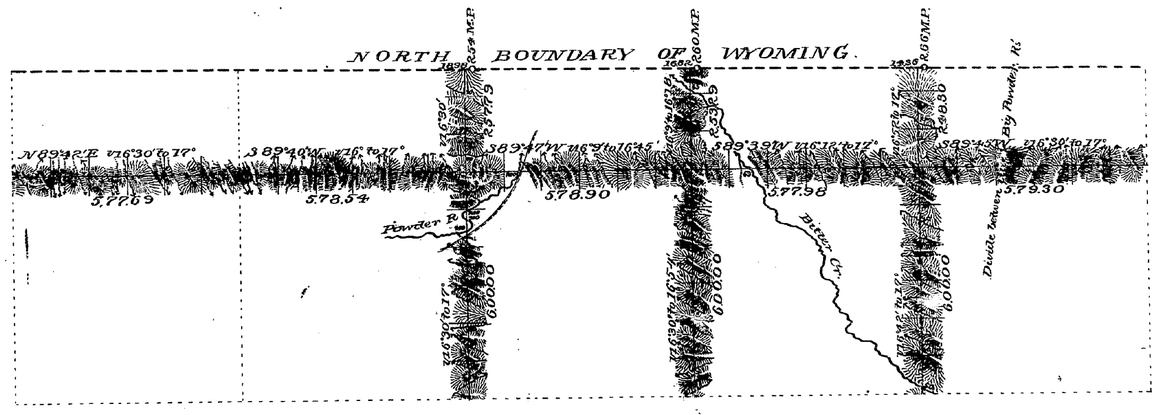

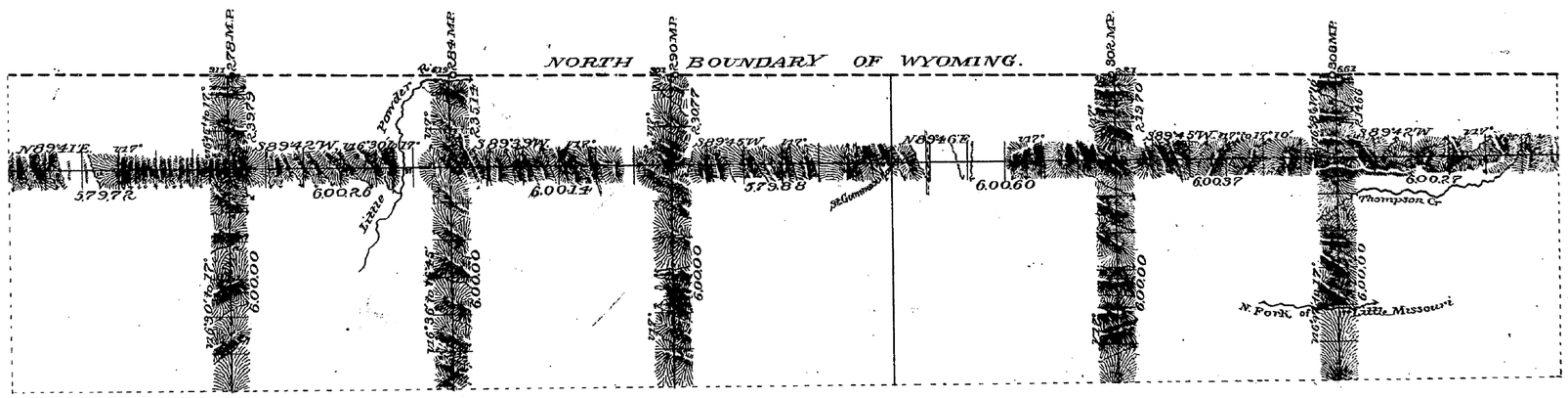

Surveys Designated	By Whom Surveyed	Date of Contract	Amount of Surveys Mls	Chs	Lks	When Surveyed.
Exterior lines	Ed. F. Stahle	Sept 21st 1880	139	53	09	Nov. 10 - Dec. 3 1883
Connections	" "	" "		77	29	" "

I hereby certify that the above diagram of the Exterior lines of Tps. 57 & 58 N. Rgs. 66 to 77 inclusive West of the 6th P.M. Wyoming Territory is strictly conformable to the field notes of the Survey thereof on file in this Office which have been examined and approved.

Surveyor General's Office
Cheyenne Wyoming
April 30 1884

Edw. C. David Sur. Genl.

2230