Click Here for Field Notes

accession no. 3975

TOWNSHIP No. 21 NORTH, RANGE No. 84 WEST of the 6th Principal MERIDIAN.

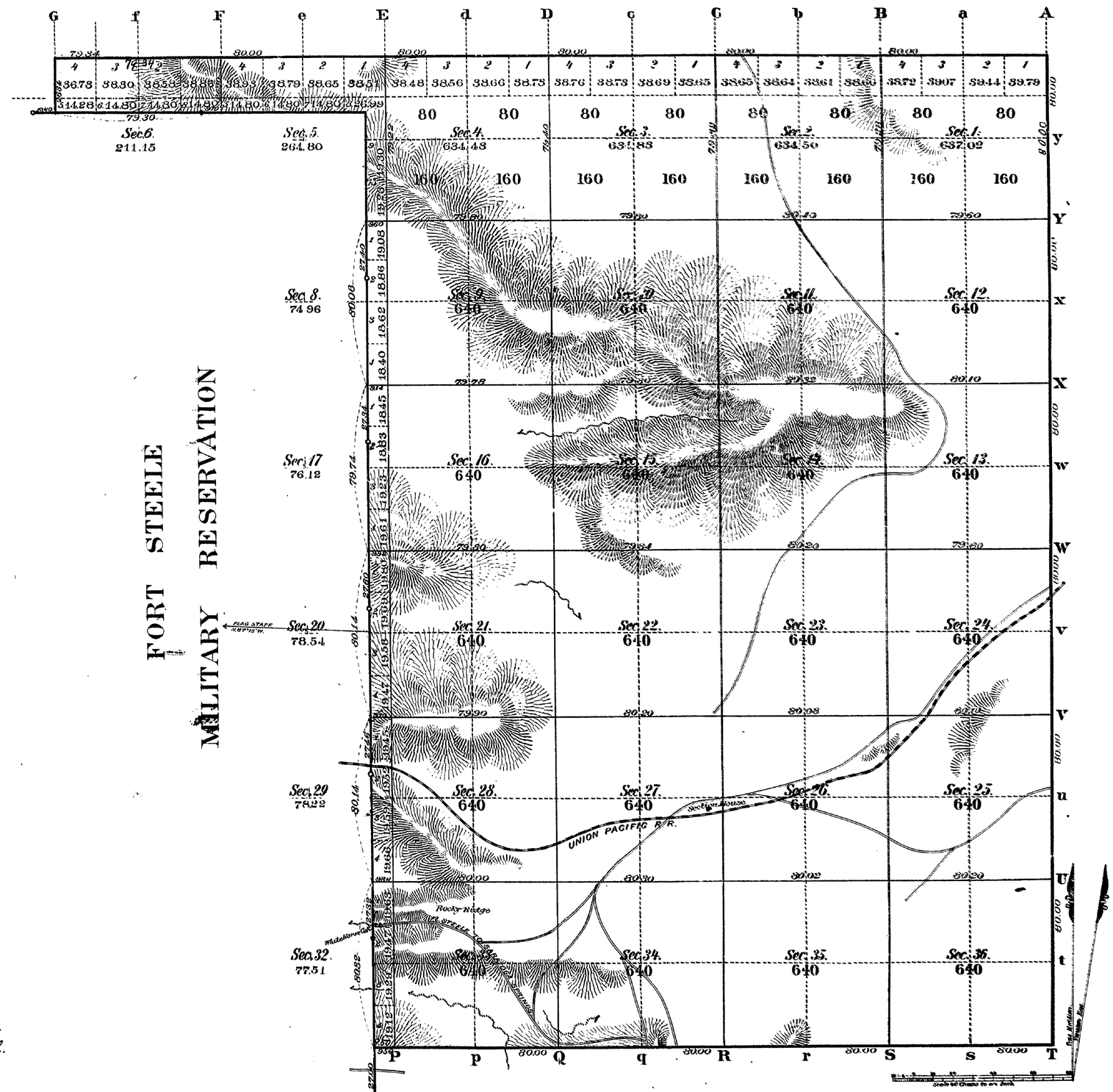

12 Mls. 71 Chs. 64 Lks.
Charged for at augmented rates.

5 Stand. Parl.

Total number of Acres. 16,202,08

Surveys Designated	By Whom Surveyed	Date of Contract	Amount of Surveys Mls.	Chs.	Lks.	When Surveyed	Magnetic Declination
Township lines	R. M. Jones	Feb. 20th 1884		26	34	March 10th July 5 1884	
Subdivisions	R. M. Jones	Feb. 20th 1884	44	72	36	March 10 July 5 1884	16°3'-16°35' E.
Connections	" " "	" " "	1	77	22	" " "	
Retracings Std. L.	" " "	" " "	4	9	50	" " "	
" Tp lines	" " "	" " "	11	79	34	" " "	

The above Map of Township No. 21 North Range No. 84 West of the Sixth Principal Meridian Wyoming Territory is strictly conformable to the field notes of the survey thereof on file in this Office which have been examined and approved

Surveyor General's Office, John W. Meldrum
Cheyenne, Wyoming
October 9th 1884
Surv. Genl.

A. GAST & CO.-ST. LOUIS & N.Y.

2297

21 - 84

496

FORT FRED STEELE MILITARY RESERVATION.

Scale 40chs to 1 inch. Magnetic Var. East.

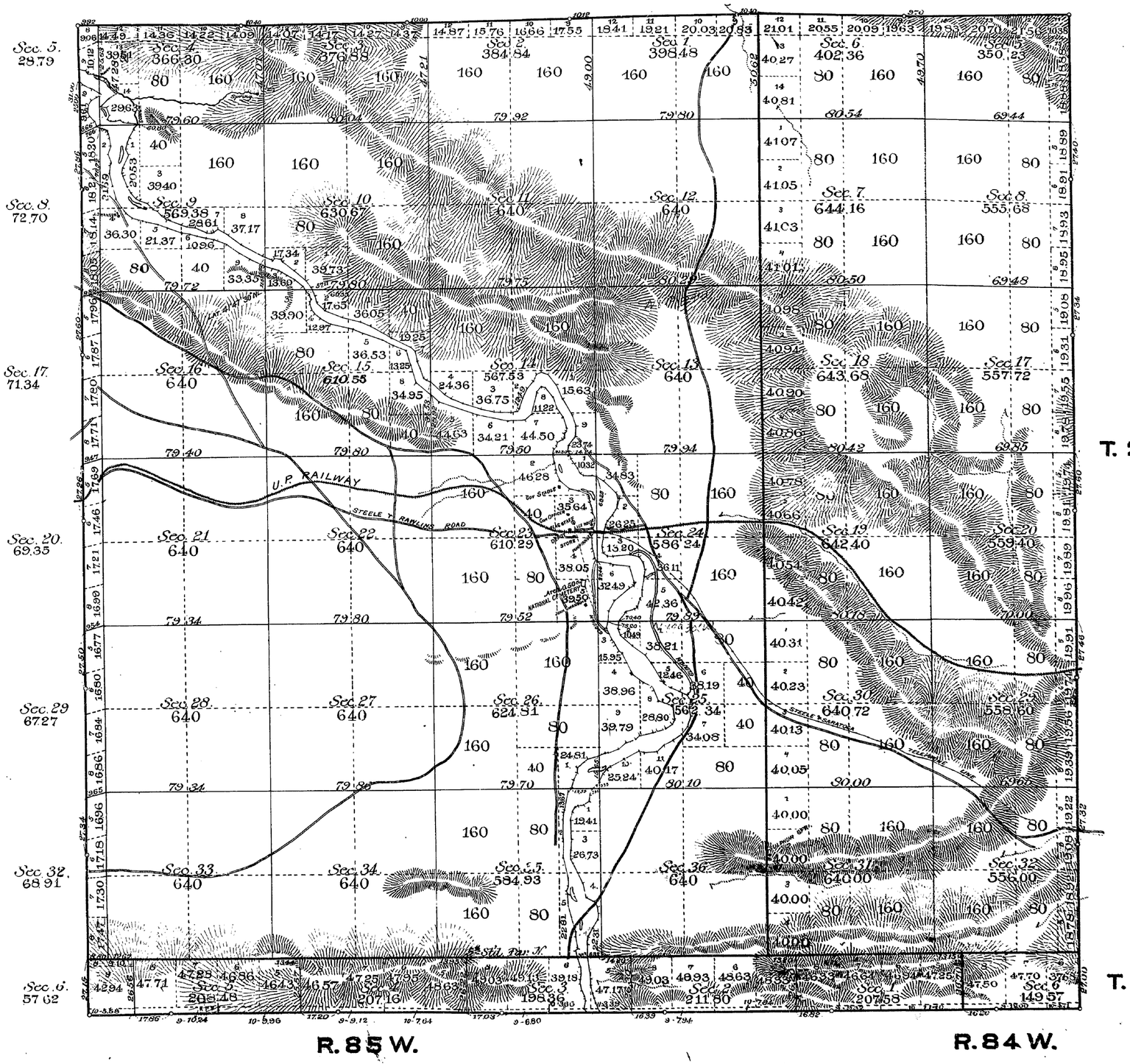

Township lines at $7.00 per mile.
Subdivisions " 5.00 " "
Meanders " 9.00 " "

Area of Nat'l Cemetry 0.50 a.
Area of Reservation 22282.62 A.

Surveys Designated.	By Whom Surveyed.	Date of Contract.	Amount of Surveys mls	chs	lks	When Surveyed.	Magnetic Declination.
Township lines	Wm. O. Owen	April 13th 1887	5	77	32	July 10-11, 1887	V. 15°45' East.
Subdivisions	" " "	" " "	60	33	42	" 12-16 "	15°30'-15°48' "
Connections	" " "	" " "	1	00	61	" " " "	15°39'-15°45' "
Meanders	" " "	" " "	17	69	11	" 16-18 "	15°27'-15°48' "
			18	12	22		

I certify that the above plat of the Fort Fred Steele Military Reservation in Tps 20 and 21 North, Ranges 84 and 85 West of the 6th Principal Meridian, Wyoming Territory, is strictly conformable to the field notes of survey thereof on file in this office, which have been examined and approved.

Surveyor General's Office,
Cheyenne, Wyoming, June 23rd 1888

John Charles Thompson
U.S. Surveyor General.

424 A.
424 A

21-85

Click Here for Field Notes

3978

FORT STEELE MILITARY RESERVATION.

Scale 40 chains to 1 inch. Magnetic Variation, East.

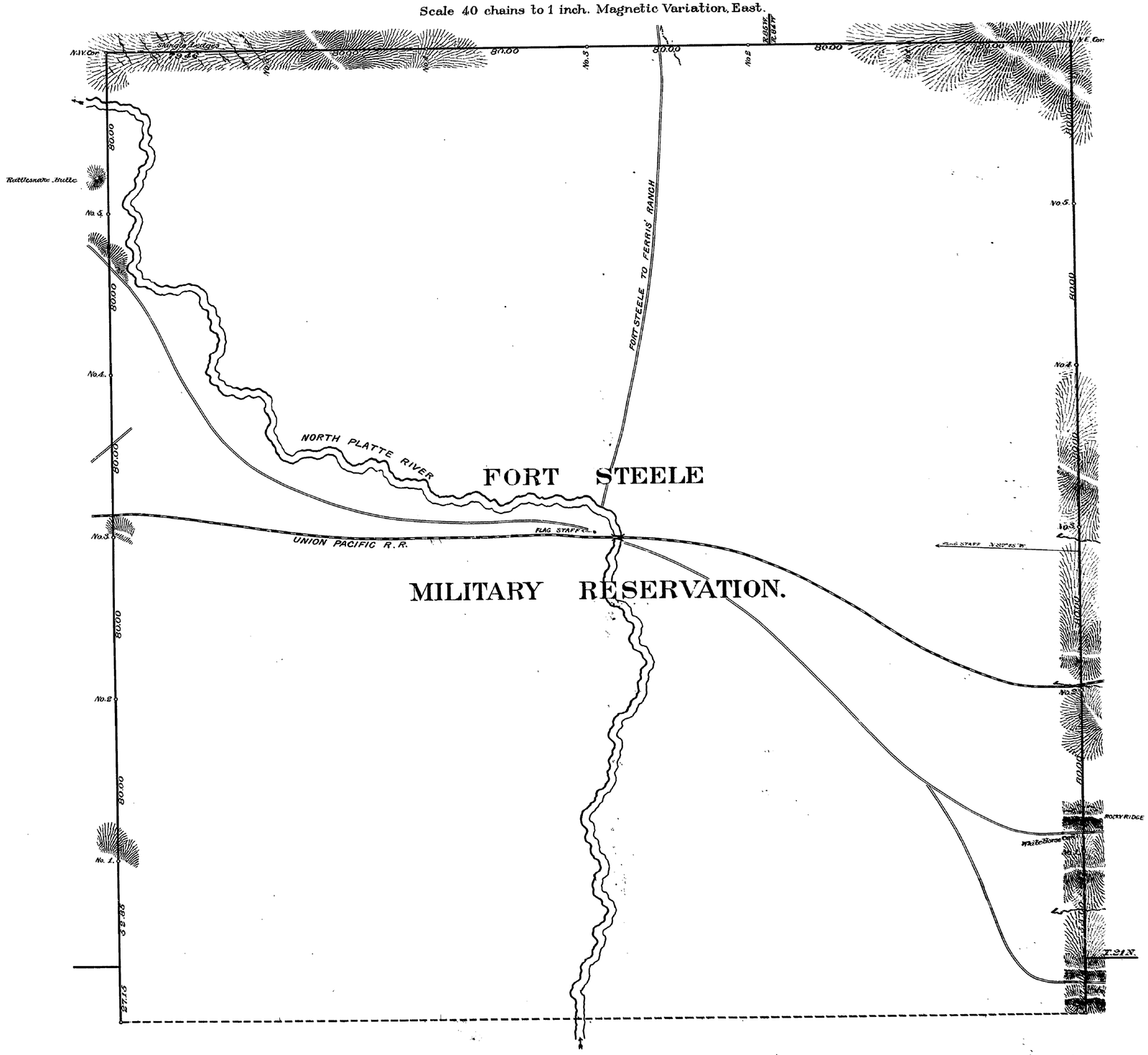

6Mls, 30Chs, 46Lks
Charged for at augmented rates

Surveys Designated.	By Whom Surveyed.	Date of Instructions.	Amount of Surveys. Mls.			When Surveyed.
N.E. & W. Res. Bound.	R.M. Jones	May 22nd 1884	17	25	31	June 30 - July 2, 1884
Retracings	" " "	" " "		54	15	" " "

I hereby certify that the above diagram, of the East, North and West boundaries of the Fort Steele Military Reservation, is strictly conformable to the field notes of the survey thereof on file in this office, which have been examined and approved.

Surveyor Generals Office,
Cheyenne Wyoming October 9th 1884

John W. Weldrum
Sur. Genl.

2300

21-85

Click Here for Field Notes

Indexed

FIFTH STANDARD PARALLEL NORTH

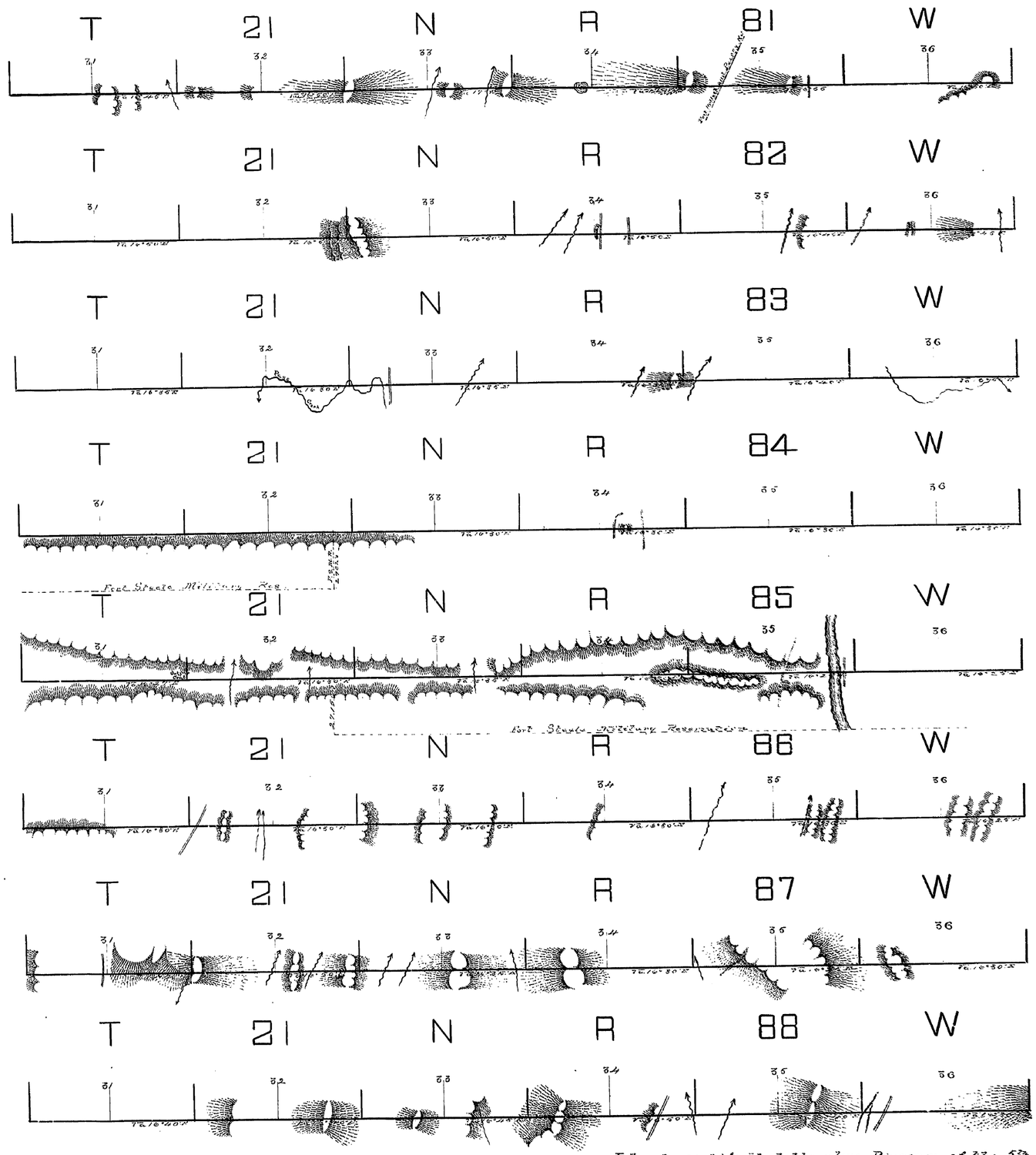

Surveys Designated	By Mon. Surveyed	Date of Contract	Amt. of Surveys	Mon. Surveyed
5th Stand. Par. N	William O. Dorsey	June 26th 1872	48 Miles	Aug. 1st 14th 1872

I hereby certify that the above Diagram of the 5th Standard Parallel North, between the 10th and 11th Guide Meridian West of 6th Principal Meridian, in Wyoming Territory is strictly conformable to the field Notes of the Survey thereof on file in this office, which have been examined and approved.

Surveyor General's Office
Cheyenne Wyoming Dec. 1st 1872

Silas Reed
Sur. Genl.

TOWNSHIP EXTERIORS

TS. 21 AND 22 N., RS. 82, 83 AND 84 W. 6TH P. M., WYO.

DEPENDENT RESURVEY

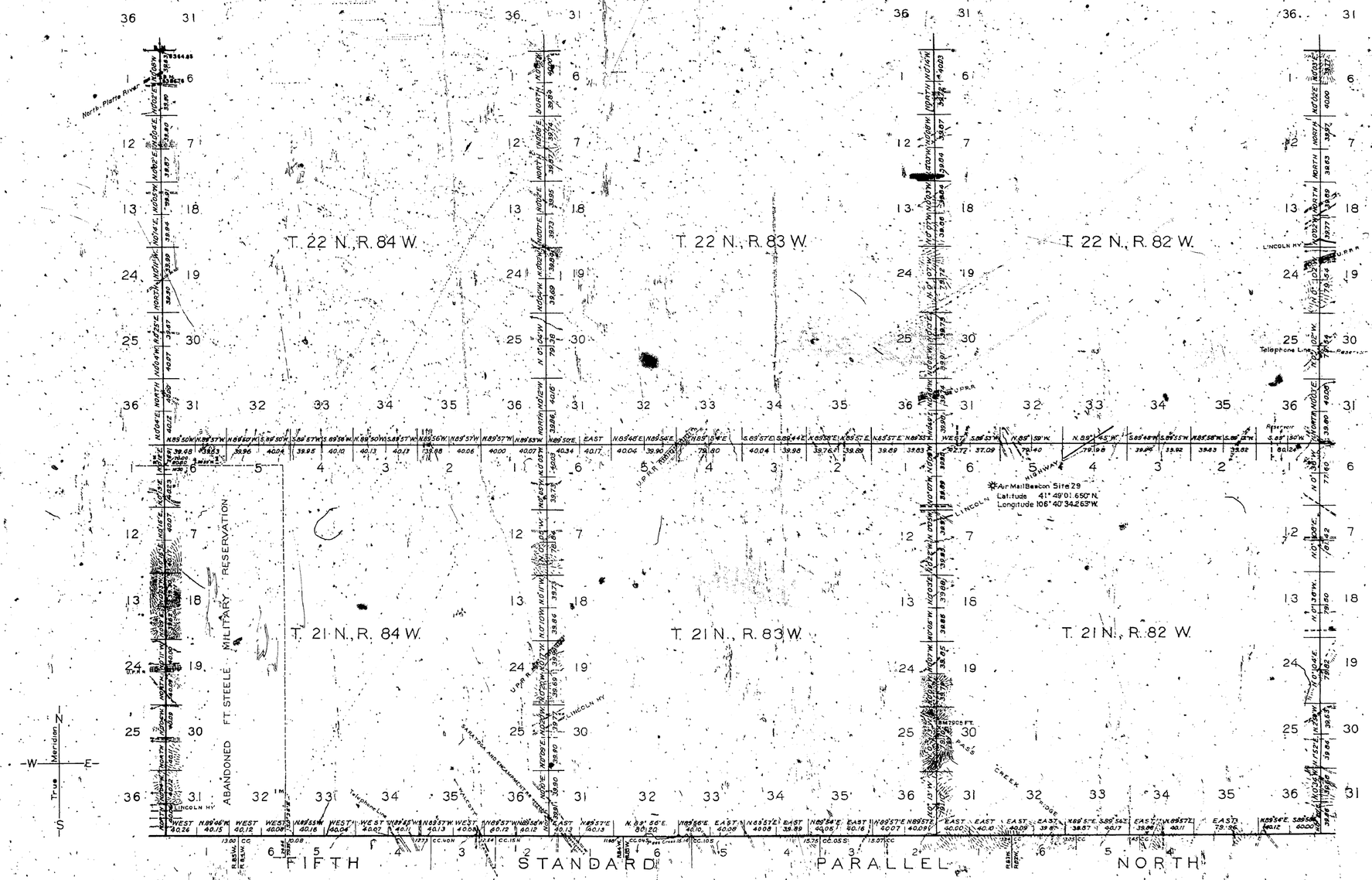

LINES DESIGNATED	BY WHOM SURVEYED	GROUP No.	GROUP DATE	MILEAGE MLS.	MILEAGE CHS	WHEN SURVEYED BEGUN	WHEN SURVEYED COMPLETED
Exterior	Mark D. King	159	March 21, 1938	83	62.40	April 22, 1938	August 29, 1938
Connecting	"	"	"	—	37.26	"	"

Resurvey authorized by Commissioner's letter "E" dated June 12, 1937

Office of Supervisor of Surveys

Denver, Colorado. Aug. 19, 1940.

The above plat of exterior lines of Townships 21 and 22 North, Ranges 82, 83 and 84 West of the Sixth Principal Meridian, Wyoming, is strictly conformable to the field notes of the resurvey thereof which have been examined and approved.

Supervisor of Surveys.

UNITED STATES
DEPARTMENT OF THE INTERIOR
GENERAL LAND OFFICE

Washington, D. C., May 16, 1941.

The resurvey represented by this plat having been correctly executed in accordance with the requirements of law and the regulations of this office is hereby accepted.

Assistant Commissioner.

3019