37

35

1029

(4-675a)

Segregation of School Sections

Resurvey Township No. 22 North Range No. 113 West of the Sixth Principal Meridian, Wyoming.

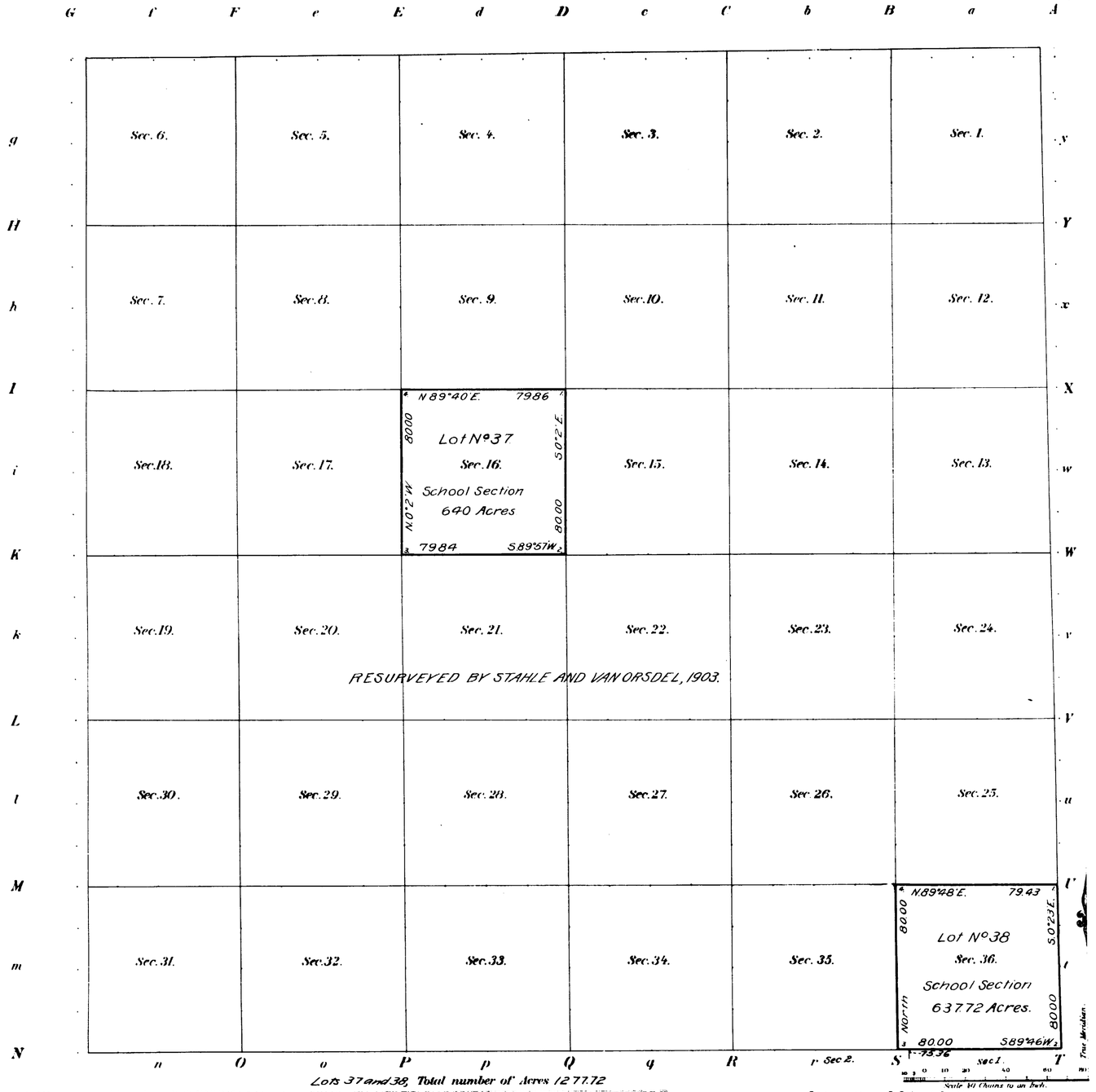

Meanders of

Posts	Courses	Ch's Lk's	Posts	Courses	Ch's Lk's	Posts	Courses	Ch's Lk's

Lots 37 and 38, Total number of Acres 127.72

Surveys Designated	By Whom Surveyed	Date of Contract No	Amount of Surveys M	Ch's	Lk's	When Surveyed
Retracement and Subdivisional lines	Edward F. Stahle	311. May 10, 1906	2	00	00	July 22, 1907
Segregated Lots	" " "	" " " "	5	79	13	" " "

Segregation of School Sections in

The above Map of Township No. 22 North of Range No. 113 West of the Sixth Principal Meridian, Wyoming is strictly conformable to the field notes of the survey thereof on file in this Office, which have been examined and approved.

Surveyor Generals Office. Stephen V. Johnson
Cheyenne, Wyoming, November 4, 1907. Surv'r Gen.

Accepted by the Hon. Commissioner in his letter "E" April 23, 1908 Duplicate plat forwarded to Evanston Land Office May 2. 1908

726 B

726-B

22-113

36

Click Here for Field Notes

(4-6759)

1028

Resurvey Township No. 22 North, Range No. 113 West of the 6th Principal Meridian

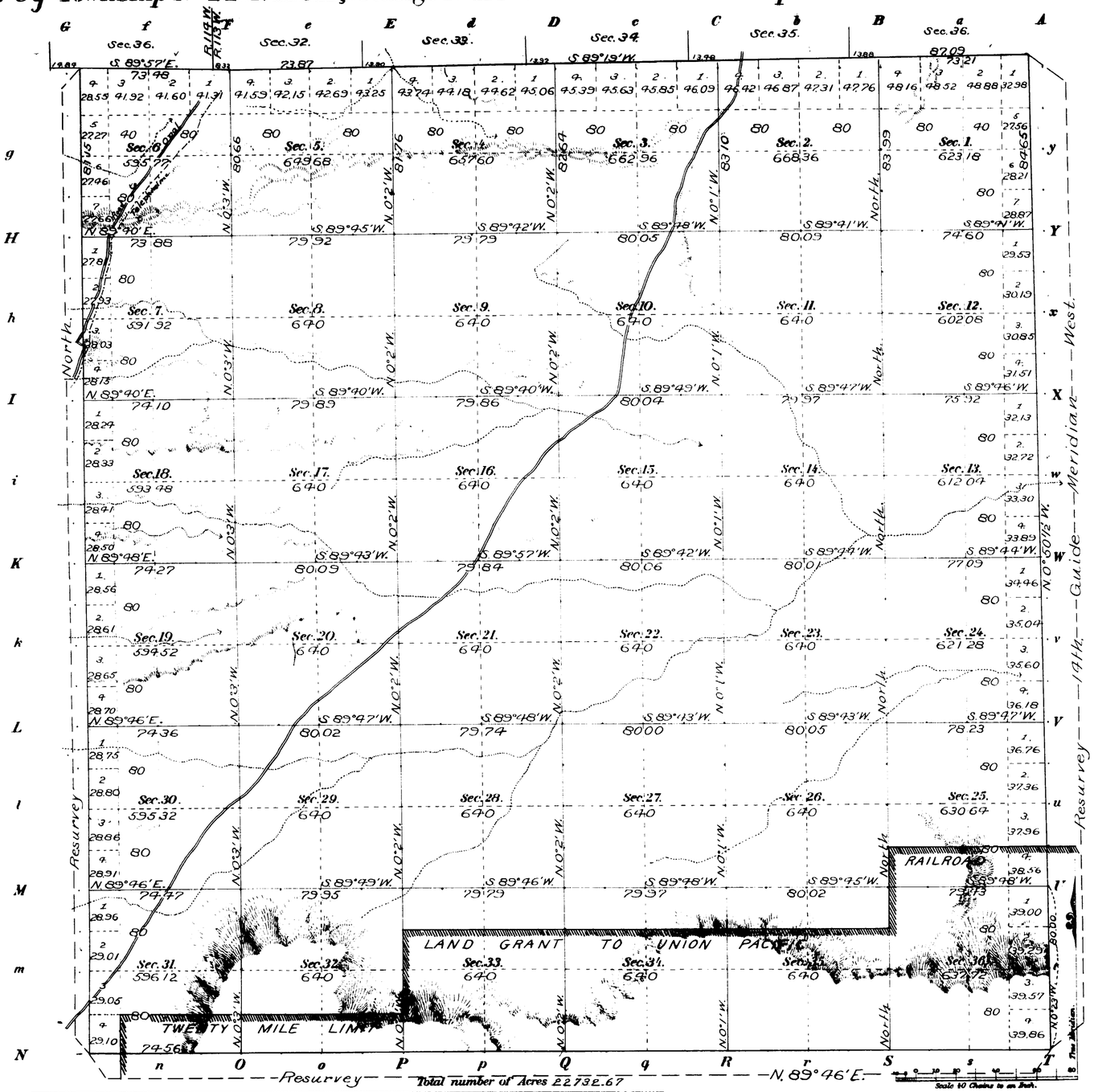

Meanders of								
Posts	Courses	Ch.s Lk.s	Posts	Courses	Ch.s Lk.s	Posts	Courses	Ch.s Lk.s

Latitude 41°49' N.
Longitude 110°10' W.
Mean Mag. Decl. 17°34' E.

Surveys Designated	By Whom Surveyed	Date of Contract No.	Amount of Surveys M.	Ch.s	Lk.s	When Surveyed
Resurvey S. E. and W. Township lines	Stahle and Van Orsdel	290, June 20, 1902	18	00	36	August 21, 1902; April 6-13, 1903
Resurvey Subdivisions	" " "	" " "	59	47	65	April 14-19, 1903
Connections	" " "	" " "		63	50	" " "
North Boundary	C. Edward Artist	285, June 18, 1901.	5	00	96	July 4-16, 1901.
South & West Bdrs.	McCoy and Woods	114, Sept. 22, 1880	11	79	25	May 3-4, 1880.
East Boundary	James E. Woods	111, Sept. 20, 1880.	6	00	00	March 3-4, 1881.
Subdivisions	Holcomb & Woods.	118, January 8, 1881	59	72	84	October 13-20, 1881.

The above Map of Township No. 22 North of Range No. 113 West of the 6th Principal Meridian, Wyoming is strictly conformable to the field notes of the Resurvey thereof on file in this Office, which have been examined and approved.

Surveyor General's Office.
Cheyenne, Wyoming January 28, 1904

Alpheus P. Hansen
Sur. Gen.

THE NORRIS PETERS CO. LITHO., WASHINGTON, D. C.
L.B.M. Computer.
F.A.O. Topog. and Lettering.

726A

7261

Survey accepted by the Hon. Commissioner in his letter E. March 9, 1904. Triplicate plat forwarded to Evanston Land Office, May 2, 1903.

22-113

Click Here for Field Notes

(1R)

1027

94

TOWNSHIP Nº 22 NORTH. RANGE Nº 113 WEST of the 6th Principal MERIDIAN.

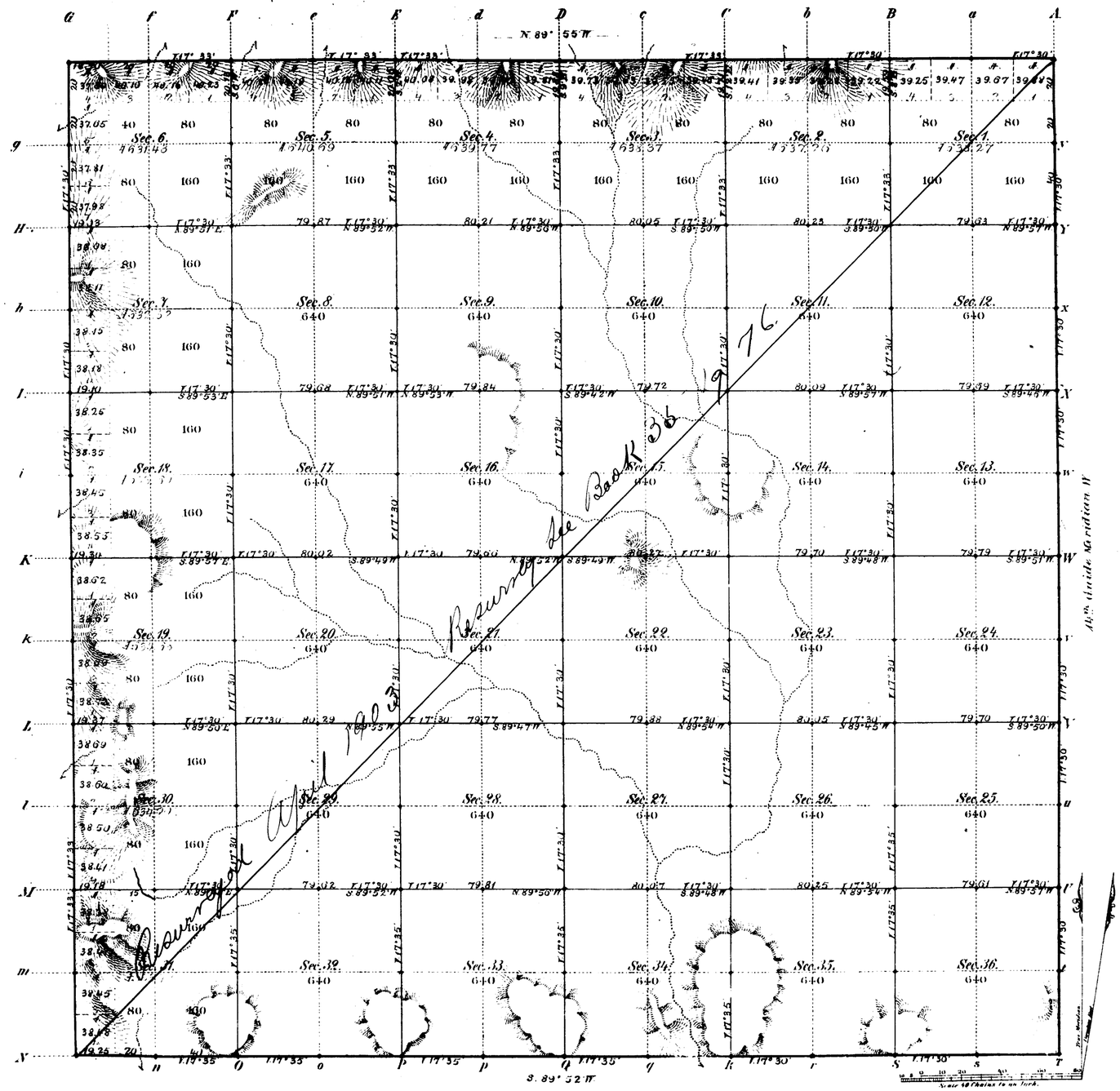

Total number of Acres 22,999.51

Surveys Designated	By Whom Surveyed	Date of Contract	Amount of Surveys	When Surveyed	Magnetic Declination
			M. Ch. Lks.		
S.W. & N. Township-lines	McCoy & Woods	Septb. 22nd 1880	17 77 25	May 3rd & 4th 1880	17° 33' East.
Subdivisions	Holcomb & Woods	Jan'y 6th 1881	59 72 84	Octb. 13th to 20th 1881	17° 30' East.
Connections					
14th Guide M. W.	James E. Woods	Septb. 20th 1880	6 0 0	March 3rd & 4th 1881	

The above Map of Township Nº 22 North of Range Nº 113 West of the Sixth Principal Meridian Wyoming Territory is strictly conformable to the field notes of the survey thereof on file in this Office, which have been examined and approved.

Surveyor Generals Office,
Cheyenne Wyoming
March 15th 1882

Edw. C. Davis
Asst. Gen'l

A. Gast & Co., St. Louis, Mo

726

22-113

2898

36 Induced 4846

RESURVEY

TOWNSHIP EXTERIORS

Scale: 1 inch ≈ 160 chains.

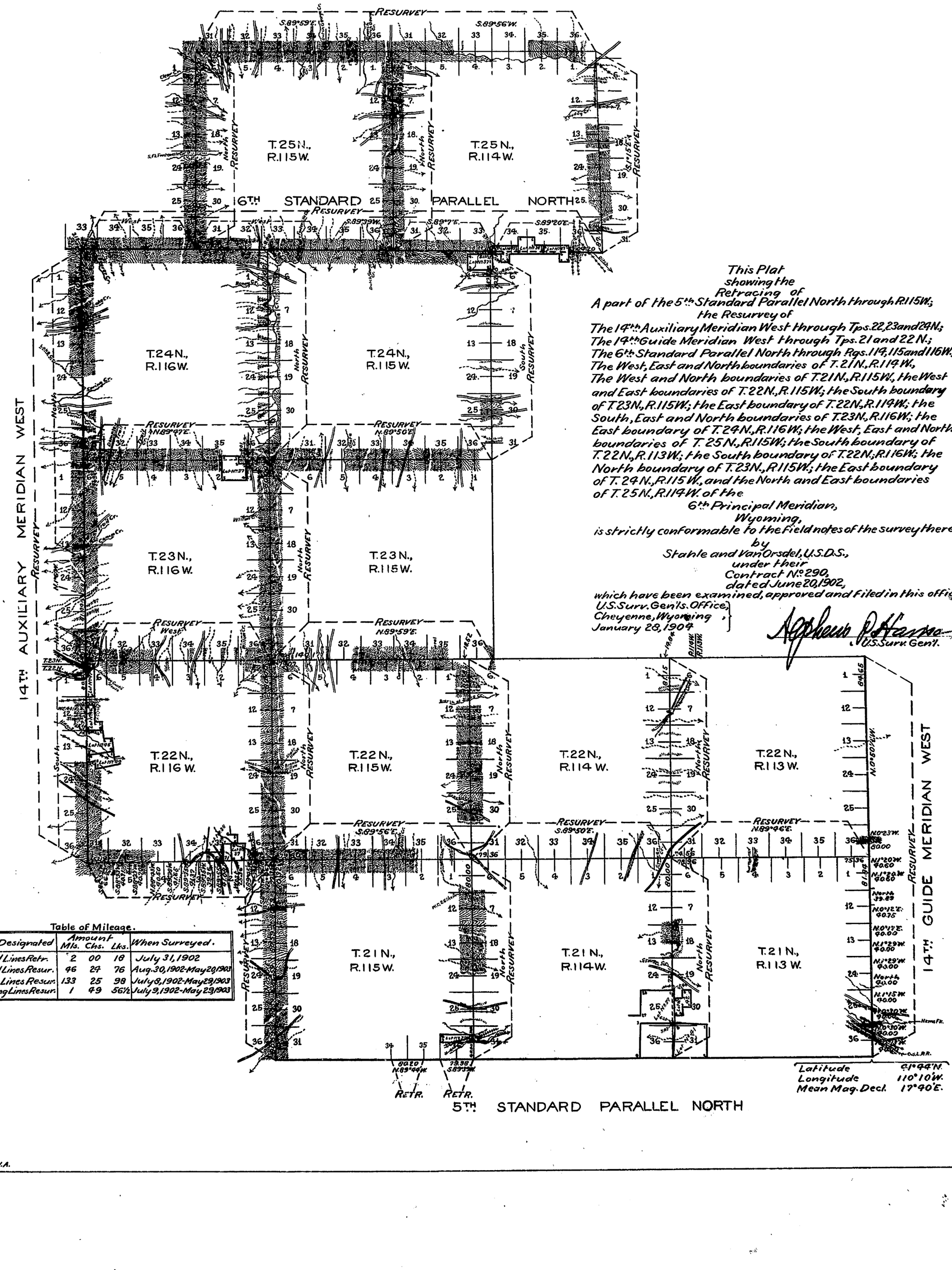

This Plat
showing the
Retracing of
A part of the 5th Standard Parallel North through R.115W.;
the Resurvey of
The 14th Auxiliary Meridian West through Tps. 22, 23 and 24N.;
The 14th Guide Meridian West through Tps. 21 and 22 N.;
The 6th Standard Parallel North through Rgs. 114, 115 and 116W.;
The West, East and North boundaries of T. 21N., R. 114W.,
The West and North boundaries of T. 21N., R. 115W., the West
and East boundaries of T. 22N., R. 115W.; the South boundary
of T. 23N., R. 115W.; the East boundary of T. 22N., R. 114W.; the
South, East and North boundaries of T. 23N., R. 116W.; the
East boundary of T. 24N., R. 116W.; the West, East and North
boundaries of T. 25N., R. 115W.; the South boundary of
T. 22N., R. 113W.; the South boundary of T. 22N., R. 116W.; the
North boundary of T. 23N., R. 115W.; the East boundary
of T. 24N., R. 115W., and the North and East boundaries
of T. 25N., R. 114W. of the
6th Principal Meridian,
Wyoming,
is strictly conformable to the field notes of the survey thereof
by
Stahle and Van Orsdel, U.S.D.S.,
under their
Contract No. 290,
dated June 20, 1902,
which have been examined, approved and filed in this office.
U.S. Surv. Gen'ls. Office,
Cheyenne, Wyoming,
January 28, 1904

A. Gephart
U.S. Surv. Gen'l.

Table of Mileage.

Surveys Designated	Amount Mls.	Chs.	Lks.	When Surveyed.
Standard Lines Retr.	2	00	18	July 31, 1902
Standard Lines Resur.	46	29	76	Aug. 30, 1902-May 29, 1903
Township Lines Resur.	133	25	98	July 8, 1902-May 29, 1903
Connecting Lines Resur.	1	49	56½	July 9, 1902-May 29, 1903

Latitude 41°44'N.
Longitude 110°10'W.
Mean Mag. Decl. 17°40'E.

Surveys accepted Feb. 1st, 1904 Thos. C. Marquis Supt. of Surveys
Surveys approved March 9, 1904.

F.H.A.

M.B.P.

TOWNSHIP EXTERIORS

Scale: 1 inch to 160 chains

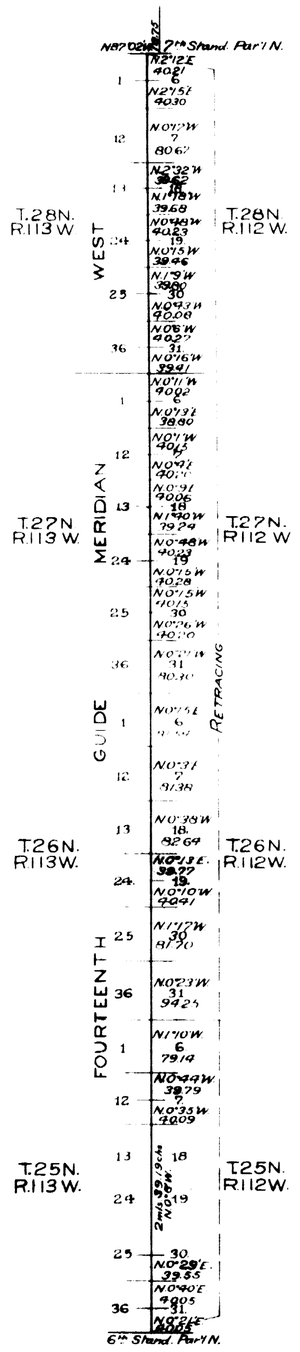

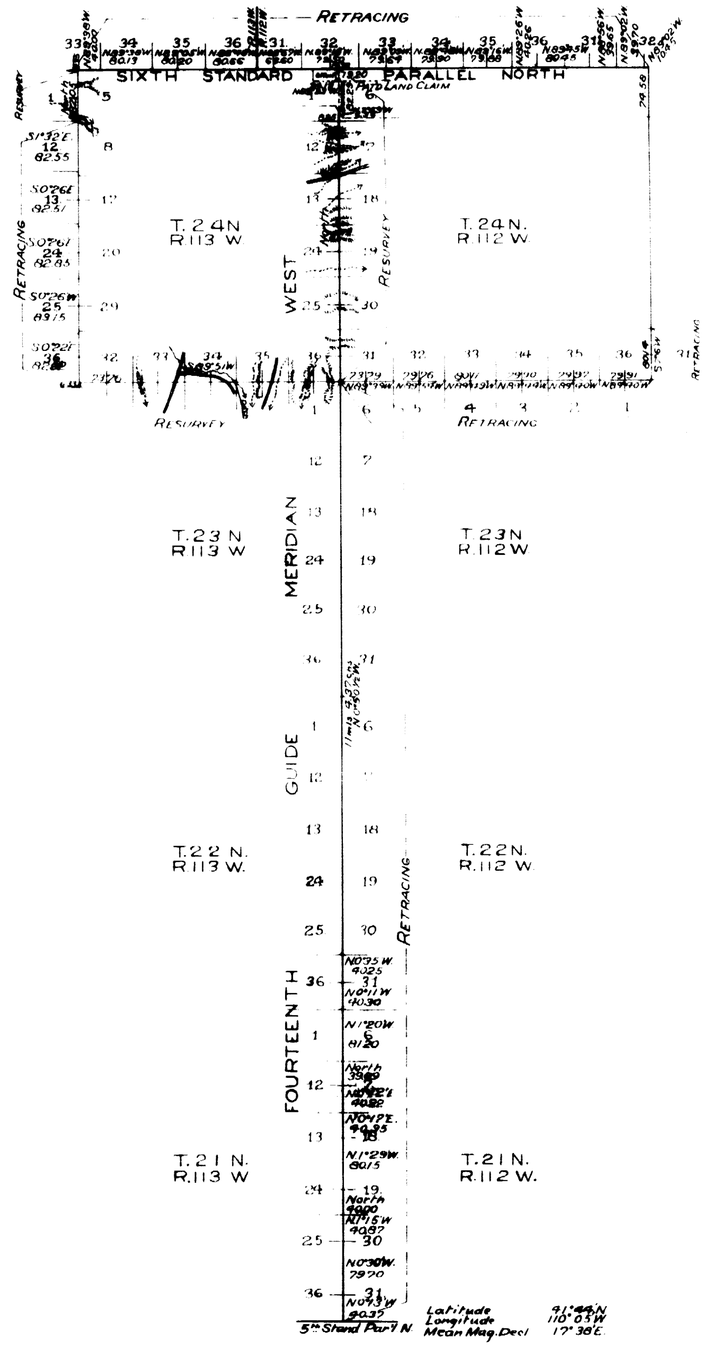

Table of Mileage

Lines Designated			Amount Mls	Chs	Lks	When Surveyed
Standard	Lines	Resurveyed	6	2	29	April 13, 1899
"	"	Retraced	53	20	60	March 30 April 15, 1899
Township	"	Resurveyed	5	25	41	April 26 27, "
"	"	Retraced	12	"	56	" 14 20 "
Connection	"	Resurveyed		24	46	" 13 20 "
"	"	Retraced		18	35	May 5 "

This Plat
showing the
Retracing of
The 14th Guide Meridian West through
Tps 21, 22, 23, 25, 26, 27 and 28 North;
The 6th Standard Parallel North in
Rgs 111, 112 and 113 West;
The South Bdry. of T 24 N, R 112 W.;
and part of the West Bdry of T 24 N,
R 113 W.;
and the Resurvey of
The 14th Guide Meridian West through
T. 24 N.;
The South and a part of the West
Bdrys of T 24 N, R 113 W.
of the
6th Principal Meridian
WYOMING
is strictly conformable to the field notes
of the retracing and resurvey thereof
by
Edward F. Stahle, U.S. Dep. Sur.,
under his
Contract N° 271 A
dated March 9, 1899
which have been examined, approved
and filed in this office
U.S Surv. Genl's Office
Cheyenne, Wyoming
Feb. 16th 1900

Stephens D. Hanson
U.S Surv. Genl.

Filed Apr. 12. 1900
Comm letter Apr. 7. 1900

2813

T.B.M Computer
R.H.A. Topog and lettering

34 Indexed

1789

80

TOWNSHIP EXTERIORS

Scale: 1 inch to 160 chains

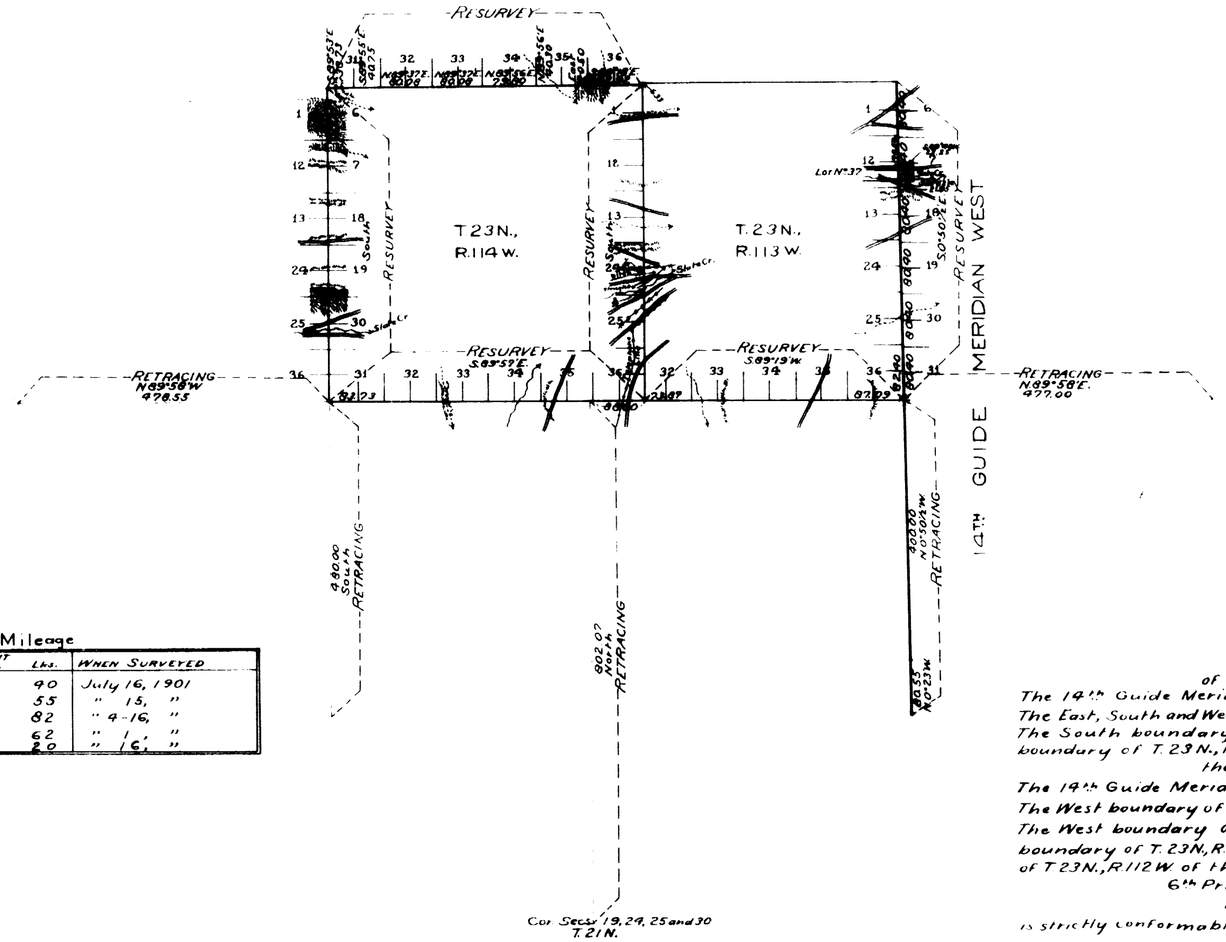

Table of Mileage

SURVEYS DESIGNATED	MIS.	AMOUNT Chs.	Lks.	WHEN SURVEYED
Standard Lines Resur.	6	2	90	July 16, 1901
" " Retr.	6	0	55	" 15, "
Township " Resur.	29	8	82	" 9-16, "
" " Retr.	27	77	62	" 1, "
Connections		99	20	" 16, "

This Map
of the Resurvey of
The 14th Guide Meridian West through T. 23N.;
The East, South and West boundaries of T.23N., R.114W.;
The South boundary of T. 24N., R.114W; the South
boundary of T. 23N., R.113W.;
the Retracing of
The 14th Guide Meridian West through T. 22N.;
The West boundary of Tps. 21 and 22 N., R.113W.;
The West boundary of T.22N., R.114W.; the South
boundary of T. 23N, R.115W.; and the South boundary
of T 23N., R.112W. of the
6th Principal Meridian,
Wyoming,
is strictly conformable to the field notes of the survey
thereof by
C. Edward Artist, U.S.D.S.,
under his
Contract No. 285,
dated June 18, 1901,
which have been examined, approved and filed in this office.
U.S. Surv. Gen'l's. Office,
Cheyenne, Wyoming,
January 15, 1902

Alpheus P. Hanson
U.S. Surv. Gen'l.

2858

Filed MAR 11 1902
Survey accepted by the
Gen. Land Office in his
letter "E" dated March 5, 190

Click Here for Field Notes

Retracement Field Notes

Indexed (12)

Accession no. 959

EXTERIOR LINES.

Scale, 3 miles to an inch. Magnetic variat.. East.

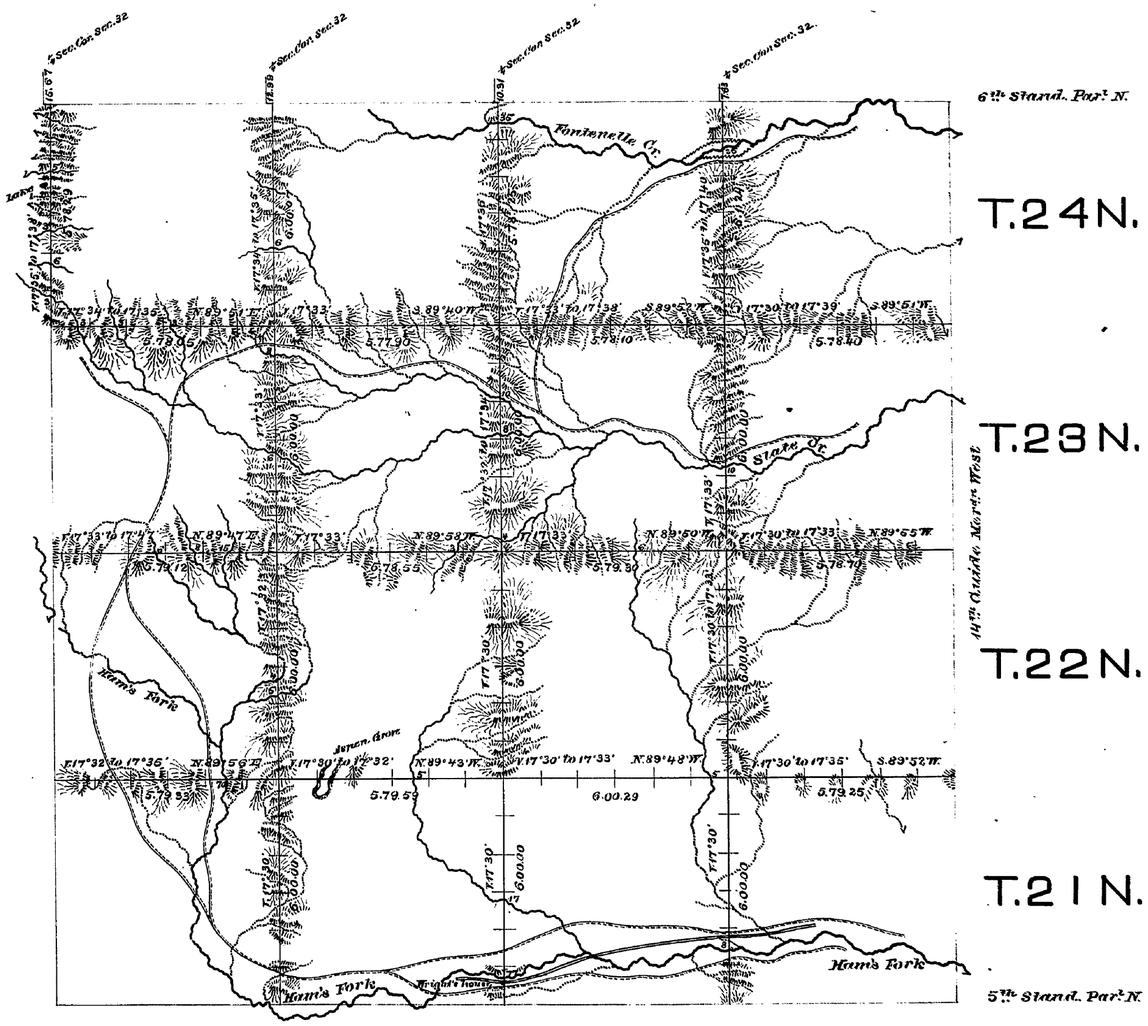

Surveys Designated	By whom surveyed	Date of Contract	Amount of Surveys			When Surveyed
			mls.	chs.	lks.	
Exterior lines	McCoy & Woods	Septb. 22, 1880	149	64	43	May 2 to 23, 1881
Connections	" " "	" " "		46	60	" " "

I hereby certify that the above diagram of the exterior lines of Townships 21, 22, 23 and 24 N. Ranges 113 to 116 West inclusive, 6th Principal Meridian, Wyoming Territory, is strictly conformable to the field notes of the survey thereof on file in this Office, which have been examined and approved.

Surveyor Generals Office,
Cheyenne, Wyo. March 10th 1882.

Edw. C. David
Surveyor General.

Click Here for Field Notes

Retracement Field Notes

788

14TH GUIDE MERIDIAN WEST.

From the 5th to the 6th Stand.d Parallel North, between Ranges 112 and 113 West of the 6th Principal Meridian, Wyom. Territory.

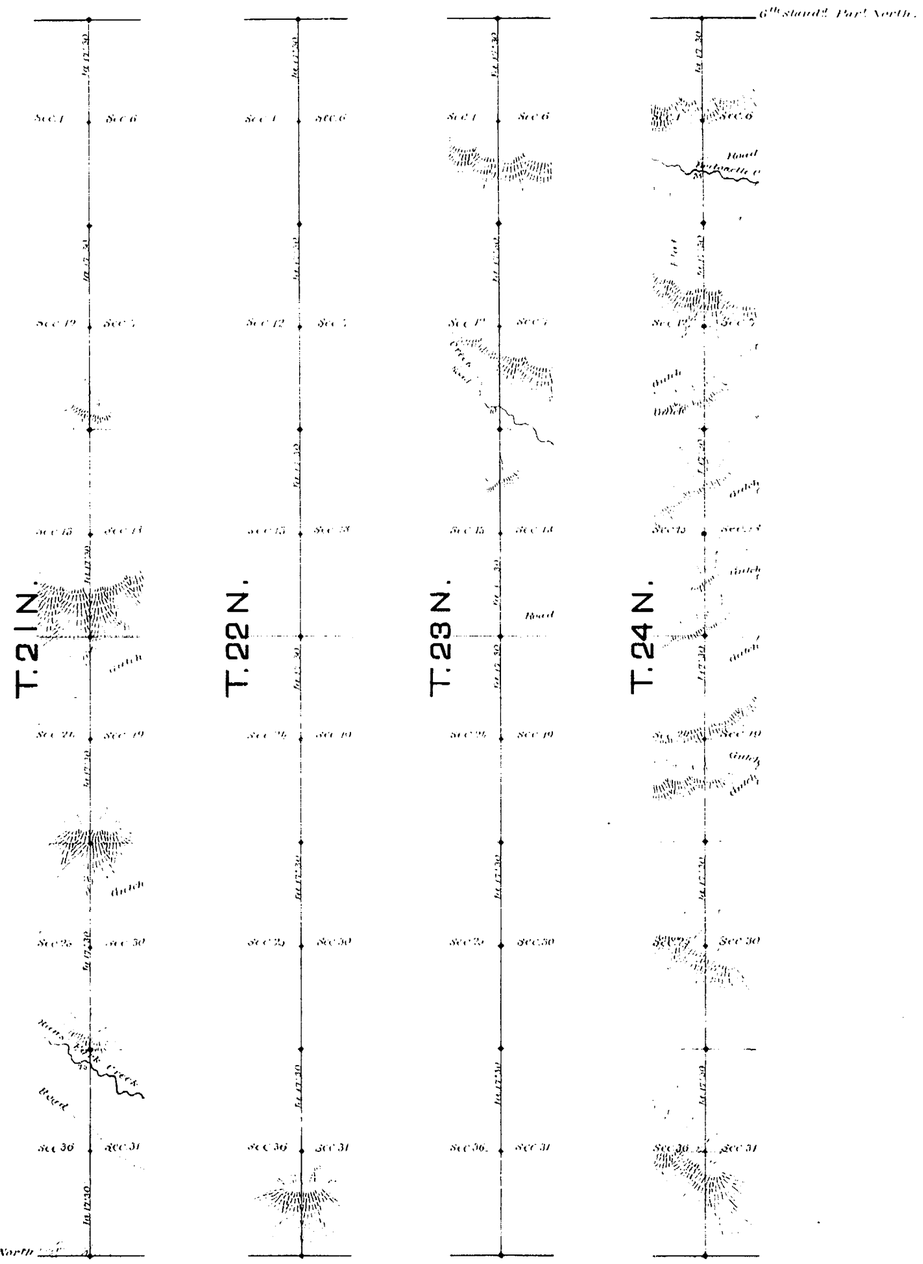

Scale, 40 chains to an inch.

Magnetic variation East.

Surveys Designated	By whom surveyed	Date of Contract	Amount of Surveys mls.	chs.	lks.	When surveyed
14th Guide Meridian West	James E. Woods	September 20, 1880	24	0	0	March 1881.

I hereby certify that the above diagram of the 14th Guide Meridian West, from the 5th to the 6th Standard Parallel North, between Ranges 112 and 113 West of the 6th Principal Meridian, Wyoming Territory, is strictly conformable to the field notes of the surveys thereof on file in this Office, which have been examined and approved.

Surveyor General's Office,
Cheyenne, Wyo. June 23rd 1881

Edw. C. David
Surveyor General.