Click Here for Field Notes

Ac. 6559

ORIGINAL

TOWNSHIP Nº 56 NORTH, RANGE Nº 77 WEST, OF THE SIXTH PRINCIPAL MERIDIAN, WYOMING.

DEPENDENT RESURVEY

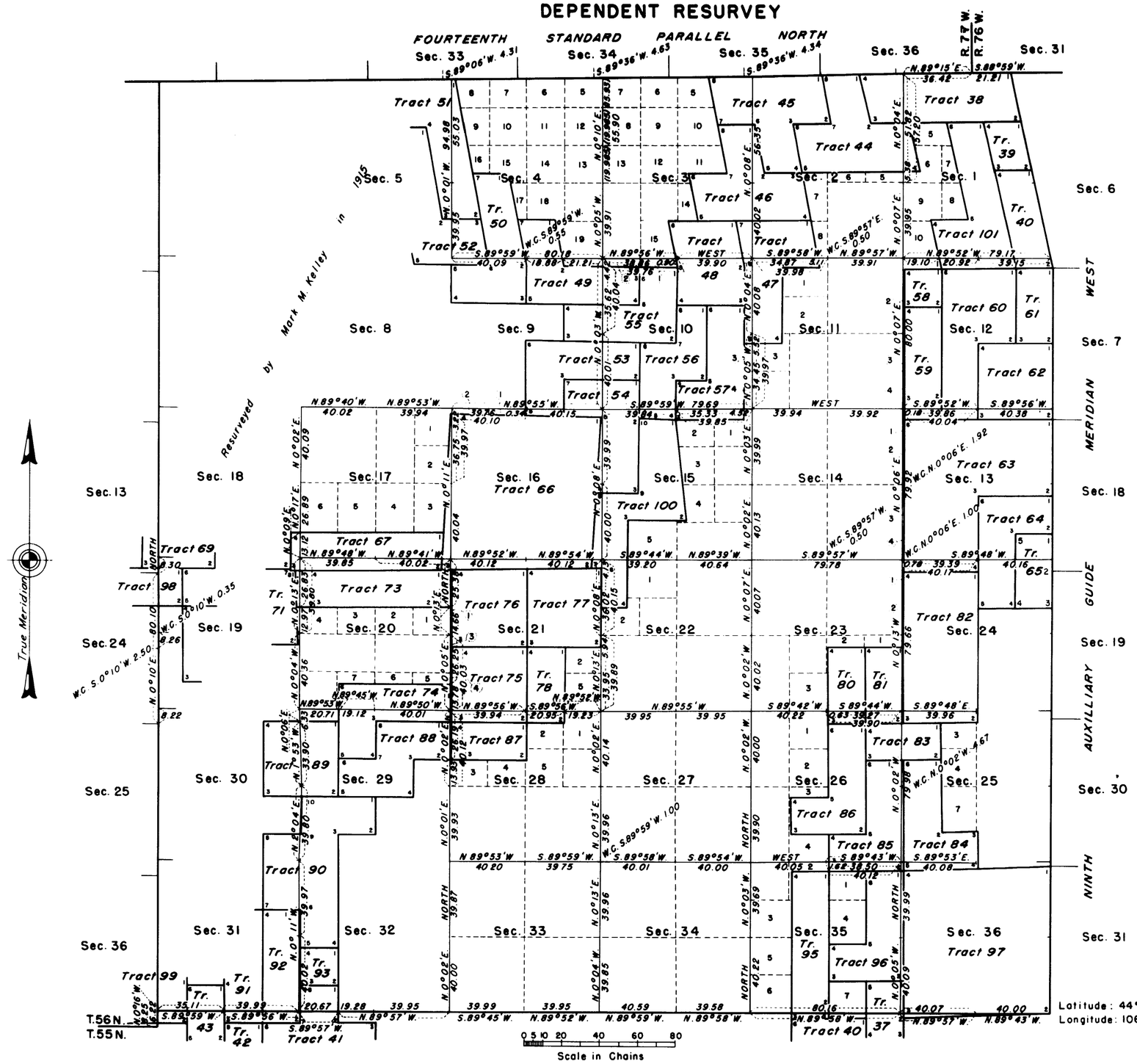

This plat represents a retracement and reestablishment of a portion of the township boundaries and a portion of the subdivisional lines, designed to restore the corners in their original locations according to the best available evidence. The lottings and areas are as shown on the plats approved January 18, 1919.

Resurvey executed by Ernest Parker and Roswell Humphrey, Cadastral Engineers, August 16 to September 17, 1948, under Supplemental Special Instructions for Group 209 Wyoming, dated April 5, 1946.

JAN 4 1954
Bureau of Land Management
Land & Survey Office
Cheyenne, Wyoming

UNITED STATES
DEPARTMENT OF THE INTERIOR
BUREAU OF LAND MANAGEMENT
Washington, D. C., September 30, 1953

This plat is strictly conformable to the approved field notes, and the survey, having been correctly executed in accordance with the requirements of law and the regulations of this Bureau, is hereby accepted.

For the Director

Earl G. Harrington

Chief, Division of Cadastral Engineering

Latitude: 44° 46.7' N.
Longitude: 106° 03.8' W.

J.G.H.

1702-H

56-77

accession no. 2404

ORIGINAL

SUPPLEMENTAL PLAT OF SECTIONS 21 & 22
INDEPENDENT RESURVEY OF
TOWNSHIP No. 56 NORTH, RANGE No. 77 WEST OF THE SIXTH PRINCIPAL MERIDIAN, WYOMING.

Scale 1 inch = 20 chs.

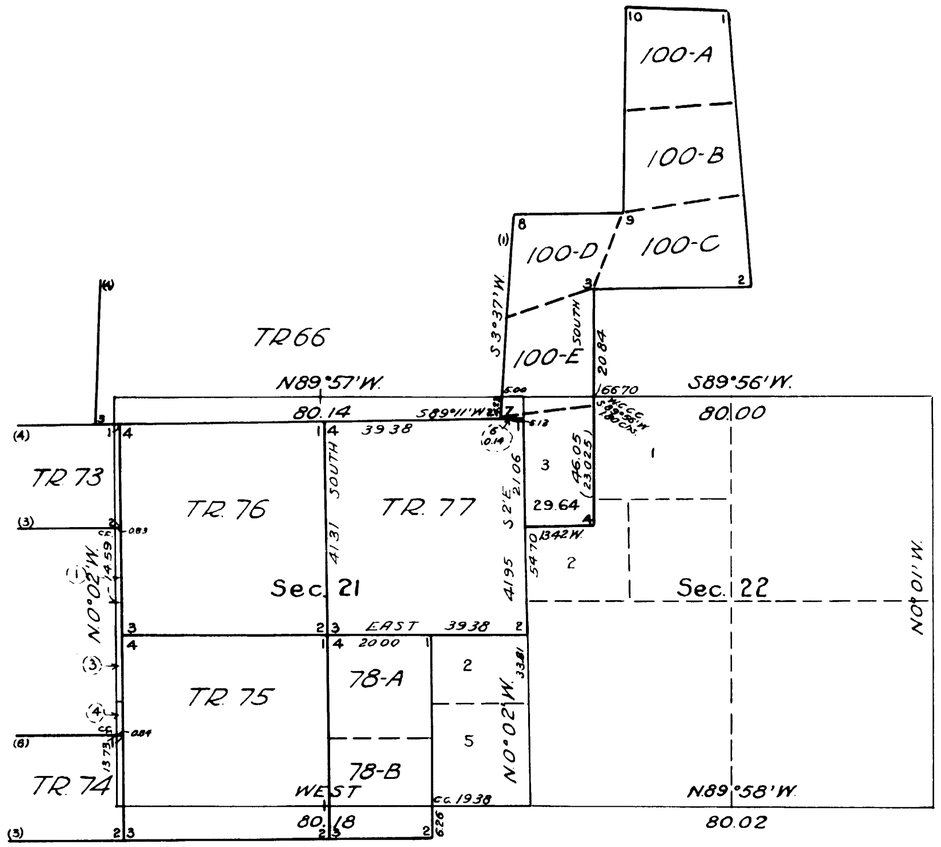

PUBLIC SURVEY OFFICE
Cheyenne, Wyoming, July 28, 1931.

The above Supplemental Plat of sections 21 and 22, Township No. 56 North, Range No. 77 West, of the Sixth Principal Meridian, Wyoming, based upon the plat approved January 18, 1919, eliminating Tract 100-G and displaying designations and areas for those portions of Tract 100-F not in conflict with Tract 77, to accomodate Northern Pacific L.S. No. 20, prepared in accordance with instructions contained in Commissioner's letter "E" dated June 20, 1931, is hereby approved.

Joel G. Nardx.
Office Cadastral Engineer.

DEPARTMENT OF THE INTERIOR
GENERAL LAND OFFICE
Washington, D. C., August 10, 1931.

The amended lottings represented by this supplemental plat having been correctly made in accordance with the regulations of this office, the plat is hereby accepted.

Acting Assistant Commissioner.

1702-G

56 - 77

2403 Supplemental Plat No. 5

ORIGINAL

Survey accepted G.L.O. April 29, 1918

Index To Segregated Tracts

Resurvey Township Nº 56 North, Range Nº 77 West of the Sixth Principal Meridian, Wyoming

Resurvey Tract Number	Original Survey T.	R.	Sec.	Subdivision	Entry Kind	Entry Number	Status in Land Office	Entryman
37	55	77	2	Lot 1, SE¼NE¼, NE¼SE¼				
	56	77	35	SE¼SE¼	H.E.	3328	Patented	Geo. T. Linn
38	56	77	1	Lots 1, 2, 3, 4	H.E.	1949	Patented	Niles C. Sorensen
39	56	77	1	SE¼NE¼	S.A.H.	03471	Patented	John B. Kendrick
40	56	77	1	E½SE¼	S.A.H.	03351	Patented	John B. Kendrick
41	56	77	31	SE¼SE¼				
	55	77	5	Lot 4				
	55	77	6	Lots 1, 2	H.E.	4090	Patented	Fannie E. Cultra
43	56	77	31	Lot 4				
	55	77	6	Lots 4, 5				
	55	78	1	SE¼NE¼	H.E.	4032	Patented	McLish A.J. Cultra
44	56	77	1	SW¼NW¼				
	56	77	2	Lot 1, S½NE¼	H.E.	522	Patented	David Hill Watt
45	56	77	2	Lots 2, 3, 4, SE¼NW¼	H.E.	3570	Patented	Margaret E. Hutsonpiller
46	56	77	2	SW¼NW¼, N½SW¼				
	56	77	3	NE¼SE¼	D.L.E.	1302	Patented	David H. Watt
47	56	77	2	S½SW¼				
	56	77	11	W½NW¼	H.E.	05366	Relinquished	Clarence M. Hargus
48	56	77	3	S½SE¼				
	56	77	10	N½NE¼	H.E.	2562	Patented	William Stubbs
49	56	77	4	SW¼SE¼				
	56	77	9	N½NE¼				
	56	77	10	NW¼NW¼	A.H.E.	04211	Intact	Chas. R. Hibbert
50	56	77	4	E½SW¼				
	56	77	9	N½NW¼	H.E.	06399	F.C. Issued	Edgar S. Shatzer
51	56	77	4	Lot 4, NW¼SW¼, SW¼NW¼				
	56	77	5	Lots 1, 2, SW¼NE¼, W½SE¼	H.E.	06434	Relinquished	Edward Eckart
52	56	77	4	SW¼SW¼				
	56	77	5	SE¼NE¼, E½SE¼	H.E.	012461	F.C. Issued	Edgar S. Shutzer
53	56	77	9	N½SE¼, SW¼SE¼				
	56	77	10	NW¼SW¼	H.E.	02873	Patented	William Hibbert
54	56	77	9	SE¼SE¼				
	56	77	10	SW¼SW¼				
	56	77	15	W½NW¼	H.E.	3114	Patented	John J. Jones
55	56	77	9	SE¼NE¼				
	56	77	10	E½NW¼, SW¼NW¼	H.E.	02882	Intact	Chas. R. Hibbert
56	56	77	10	E½SW¼, SW¼NE¼, NW¼SE¼	H.E.	1958	Patented	Samuel Crossman
57	56	77	10	SE¼NE¼, E½SE¼, SW¼SE¼	D.L.E.	05367	Relinquished	Clarence M. Hargus
58	56	77	12	NW¼NW¼	List A24	06702	Intact	S.S. Agricultural College, Wyoming
59	56	77	12	W½SW¼, SW¼NW¼	List 4	06090	Intact	S.S. P. R. or E. I., Wyoming
60	56	77	12	E½NW¼, W½NE¼, E½SW¼	D.L.E.	01222	Patented	Edith S. Worthington
61	56	77	12	E½NE¼	S.A.H.	03495	Patented	John B. Kendrick
62	56	77	12	SE¼	List 10		Approved	S.S. Agricultural College, Wyoming
63	56	77	13	W½, NE¼	List 10		Approved	S.S. Agricultural College, Wyoming
64	56	77	13	N½SE¼, SW¼SE¼				
			24	NW¼NE¼	H.E.	519	Patented	John H. Cresswell
65	56	77	13	SE¼SE¼				
	56	77	24	NE¼NE¼	D.L.E.	1301	Patented	John H. Cresswell
66	56	77	16	All	School Sec.			Wyoming
67	56	77	17	S½SW¼, S½SE¼	H.E.	03625	Patented	Wm. P. Quinn
68	56	77	18	SE¼	A.H.E.	04070	Patented	Wm. P. Quinn
69	56	77	18	E½SW¼, SE¼NW¼, Lot 4	H.E.	04982	Intact	Sarah A. Quinn
70	56	77	18	Lots 1 and 2				
	56	78	12	SE¼SE¼				
	56	78	13	NE¼NE¼	A.H.E.	06536	Intact	Sarah A. Quinn
71	56	77	19	Lot 1, NE¼NW¼, NW¼NE¼, SW¼NE¼	H.E.	0581	Patented	Ralph E. Hinshaw
72	56	77	19	Lots 2, 3, NE¼SW¼, SE¼NW¼	A.H.E.	06329	Intact	Ralph E. Hinshaw
73	56	77	19	NE¼NE¼				
	56	77	20	N½NW¼, NW¼NE¼	H.E.	3834	Patented	John A. Hinshaw
74	56	77	20	S½SW¼, SW¼SE¼				
	56	77	29	NW¼NW¼	H.E.	0208	Patented	Milton M. Hinshaw
75	56	77	20	E½SE¼				
	56	77	21	W½SW¼	H.E.	0207	Patented	Winifred O. Hinshaw
76	56	77	20	E½NE¼				
	56	77	21	W½NW¼	H.E.	03618	Patented	Donald E. Armstrong
77	56	77	21	E½NW¼, W½NE¼	H.E.	1124	Patented	Arthur Harrington
78	56	77	21	E½SW¼	List A24	06702	Intact	S.S. Agricultural College, Wyoming
79*	56	77	21	SE¼	H.E.	06699	Relinquished	Victor H. Bales
80	56	77	23	W½SE¼	D.L.E.	0782	Patented	Chris Peter Sorenson
81	56	77	23	E½SE¼	T&S.C.E.	1177	Patented	Squire S. Lavering
82	56	77	24	W½	List 10		Approved	S.S. Agricultural College, Wyoming
83	56	77	25	NW¼NW¼				
	56	77	26	NE¼NE¼	T&S.C.C.	1178	Patented	John H. Cresswell
84	56	77	25	S½SW¼, NW¼SW¼, SW¼NW¼	List 4		Approved	S.S. D.D.&B. Asylum, Wyoming
85	56	77	26	S½SE¼, NE¼SE¼, SE¼NE¼	List 4		Approved	S.S. D.D.&B. Asylum, Wyoming
86	56	77	26	W½NE¼, NW¼SE¼, NE¼SW¼	H.E.	2137	Patented	Geo. W. Kelsey
87	56	77	28	NW¼NW¼				
	56	77	29	NE¼NE¼	List A24	06702	Intact	S.S. Agricultural College, Wyoming
88	56	77	29	S½NW¼, NE¼NW¼, NW¼NE¼	H.E.	2148	Patented	Wm. W. Hinshaw
89	56	77	30	NE¼	H.E.	3573	Patented	Hiram S. Hibbert
90	56	77	29	NW¼SW¼				
	56	77	30	S½SE¼, NE¼SE¼				
	56	77	31	E½NE¼, NW¼NE¼	D.L.E.	1284	Patented	Cora M. Chaffee
91	56	77	31	SE¼NW¼, E½SW¼ & Lot 2	H.E.	3931	Patented	Thomas Wilson Cultra
92	56	77	31	SW¼NE¼, W½SE¼	F.R.L.S.	2860	Patented	Zachary T. Hedges
93	56	77	31	NE¼SE¼	S.A.H.	4250	Patented	Fred D. Mason
94*	56	77	29	SW¼SW¼				
	56	77	32	W½NW¼, NW¼SW¼	D.L.E.	05293	Cancelled	Fannie E. Cultra
95	56	77	35	E½NW¼, E½SW¼	List 5		Approved	S.S. Fish Hatchery, Wyoming
96	56	77	35	E½NE¼, N½SE¼	H.E.	3155	Patented	Fred Cresswell
97	56	77	36	All	School Sec.			Wyoming
98	56	78	24	N½NE¼, E½NW¼	H.E.	0580	Intact	Griff A. Buchannon
99	56	78	36	All	School Sec.			Wyoming
100	56	77	15	E½NW¼, NE¼SW¼, W½SW¼				
	56	77	21	NE¼NE¼				
	56	77	22	NW¼NW¼	Scrip	03460	Intact	Northern Pacific R.R. Co.
101	56	77	1	SW¼NE¼, W½SE¼, SE¼SW¼	D.L.E.	01319	Patented	John N. Lauer
102	56	78	13	SE¼NE¼	Scrip	03460	Intact	Northern Pacific R.R. Co.
103	56	77	18	Lot 3	Scrip	03460	Intact	Northern Pacific R.R. Co.

* Tracts eliminated by W.H. Clark - 1918

The above index to tracts, which have been segregated according to the original public survey, in the resurvey of T. 56 N., R. 77 W., under Group 27, has been prepared in strict conformity with the field notes of the resurvey thereof, on file in this office, which have been examined and approved.

Surveyor General's Office
Cheyenne, Wyoming
January 18, 1919

Charles L. Decker
Surveyor General

Resurvey
Mark M. Kelley
Group 27

CHK.

RMT

1702-f

56 - 77

2402

ORIGINAL

Survey accepted G.L.O.
April 29, 1919

Supplemental Plat No. 4

Resurvey SE¼ Township No. 56 North, Range No. 77 West of the Sixth Principal Meridian, Wyoming

Scale 1" = 20 Chains

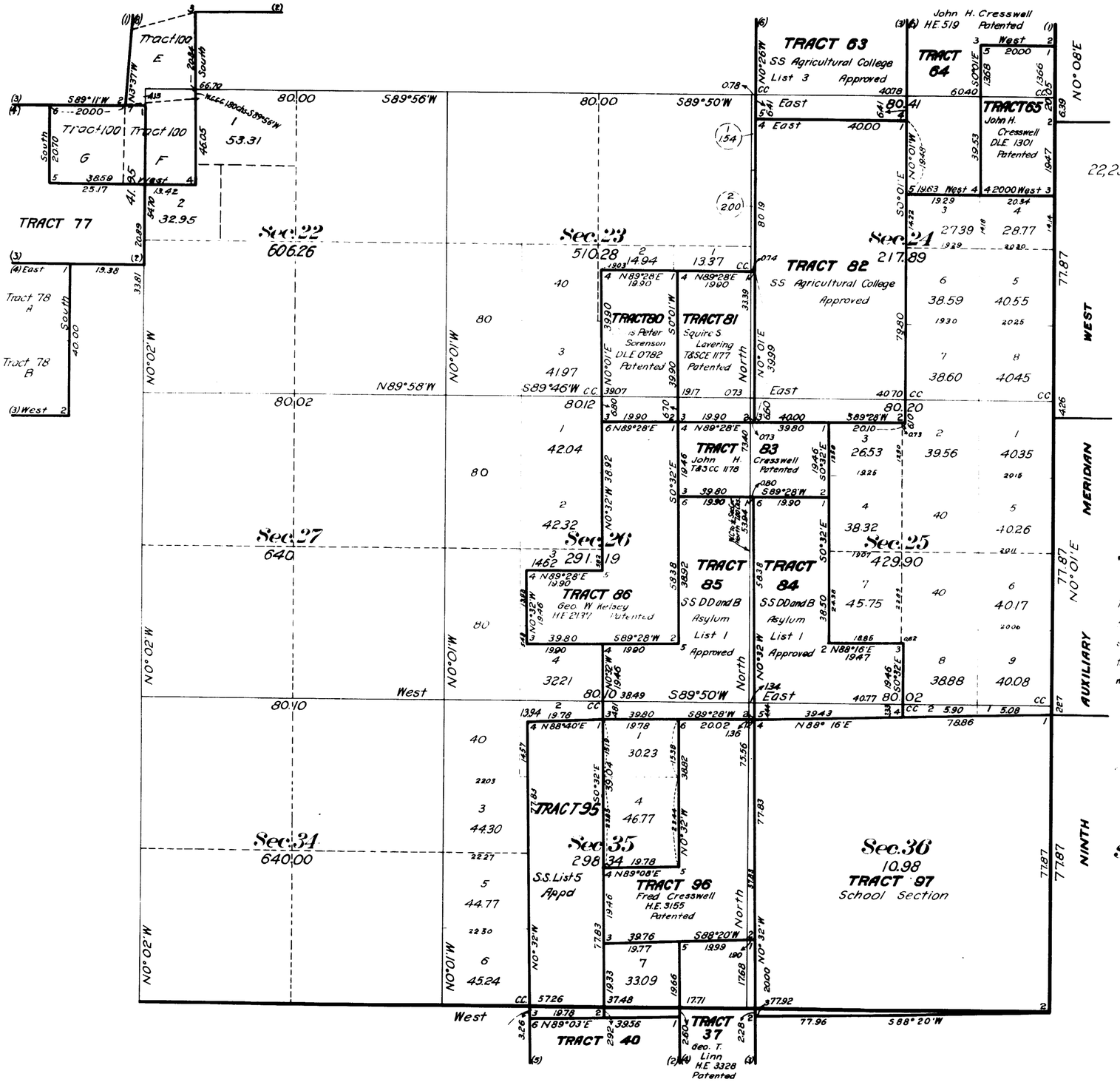

This supplemental plat of Resurvey SE¼ Township No. 56 North, Range No. 77 West of the Sixth Principal Meridian, Wyoming, is strictly conformable to the field notes of the resurvey thereof on file in this office, which have been examined and approved.

Surveyor General's Office
Cheyenne, Wyoming
January 18, 1919

Charles E. Decker
Surveyor General

Resurvey
Mark M. Kelley
Group 27

CHK

1702-e

56 - 77

2401

ORIGINAL

Survey accepted G.L.O. April 29, 1919

Supplemental Plat Nº 1

Resurvey NE¼ Township Nº 56 North, Range Nº 77 West of the Sixth Principal Meridian, Wyoming

Scale 1" = 20 Chains

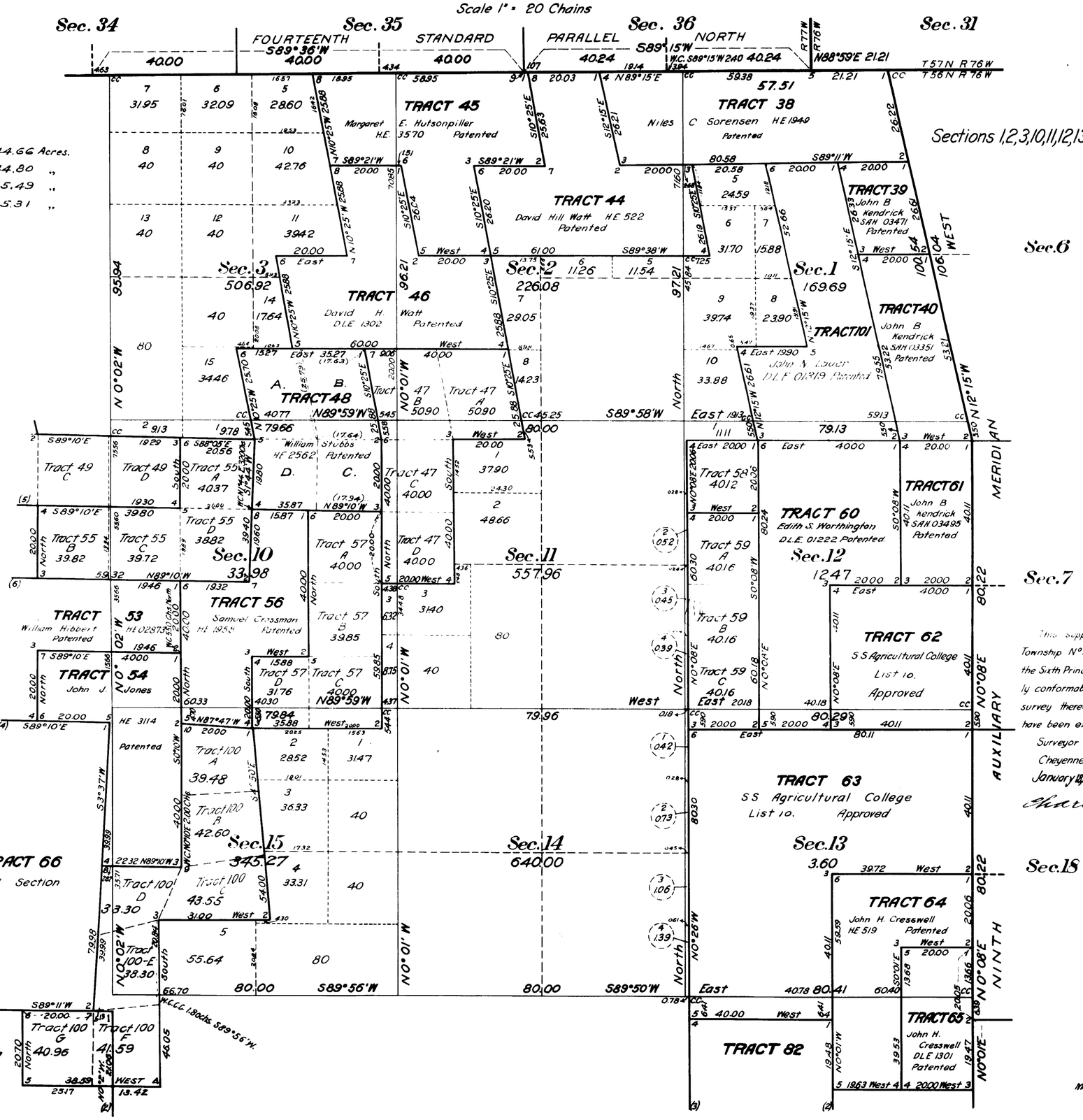

1702-d

56 - 77

Accession no. 2400

ORIGINAL

Survey accepted G.L.O. April 29, 1919

Supplemental Plat No 2

Resurvey NW¼ Township No 56 North, Range No 77 West of the Sixth Principal Meridian, Wyoming

Scale 1" = 20 Chains

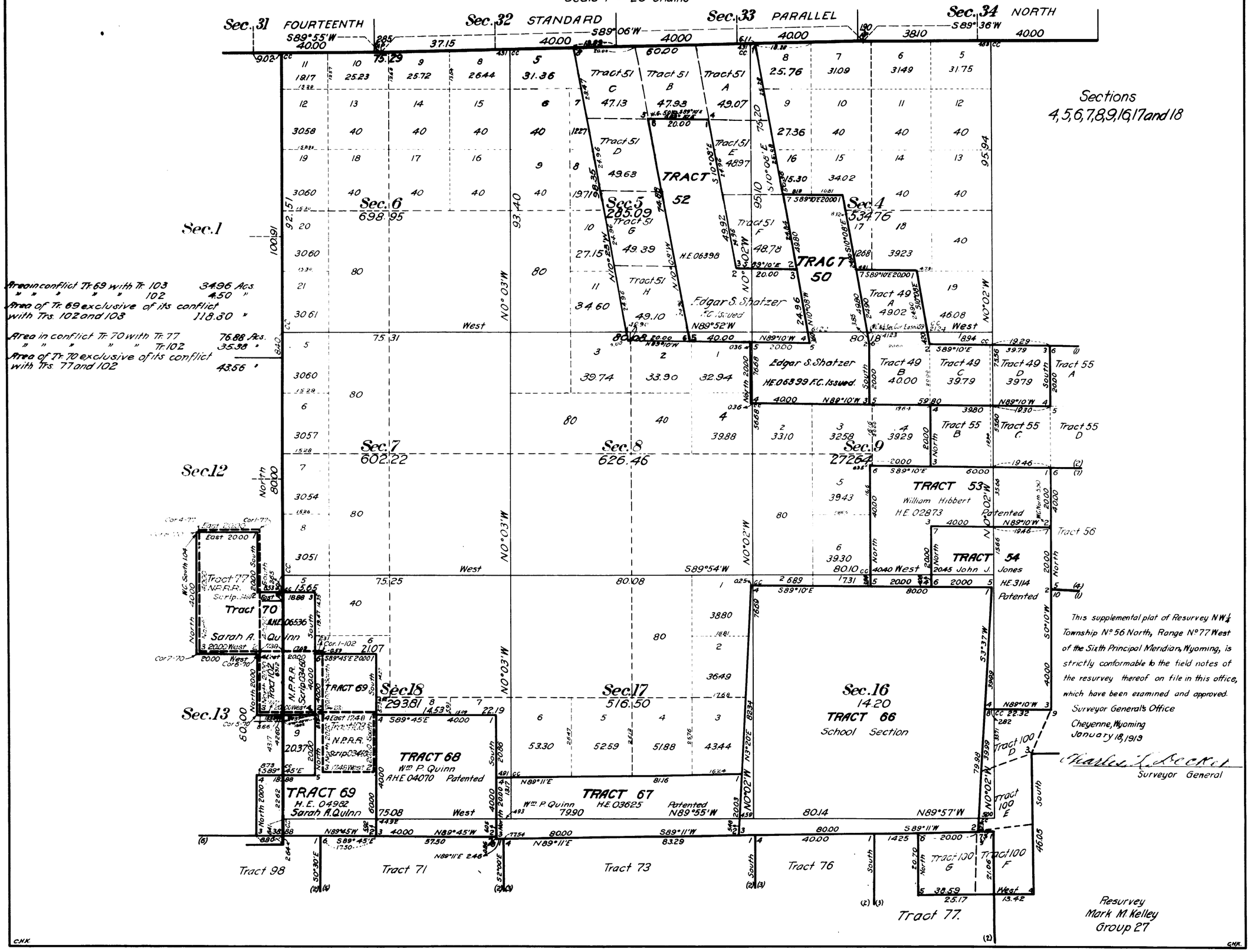

Sections 4, 5, 6, 7, 8, 9, 16, 17 and 18

This supplemental plat of Resurvey NW¼ Township No 56 North, Range No 77 West of the Sixth Principal Meridian, Wyoming, is strictly conformable to the field notes of the resurvey thereof on file in this office, which have been examined and approved.

Surveyor General's Office
Cheyenne, Wyoming
January 18, 1919

Charles L. Decker
Surveyor General

Resurvey
Mark M. Kelley
Group 27

1702-c

56 - 77

2399

ORIGINAL

Survey accepted G.L.O.
April 29, 1919.

Supplemental Plat No 3
Resurvey SW¼ Township No 56 North, Range No 77 West of the Sixth Principal Meridian, Wyoming

Scale 1" = 20 Chains

Sections 19, 20, 21, 28, 29, 30, 31, 32 and 33.

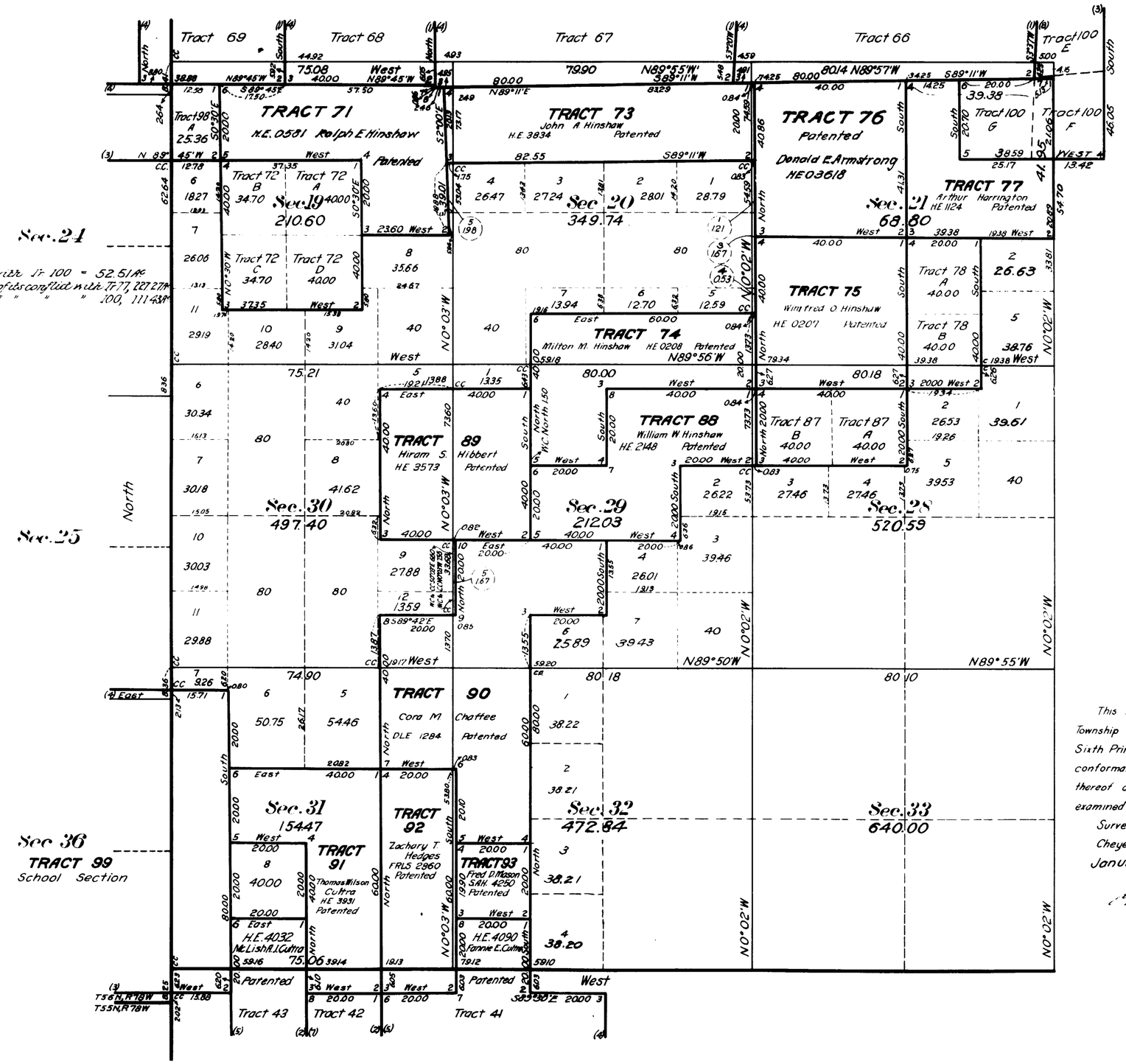

This supplemental plat of Resurvey SW¼ Township No 56 North, Range No 77 West of the Sixth Principal Meridian, Wyoming, is strictly conformable to the field notes of the resurvey thereof on file in this office, which have been examined and approved.

Surveyor General's Office
Cheyenne, Wyoming
January 19 1919

Charles E. Decker
Surveyor General

Resurvey
Mark M. Kelley
Group 27

C.H.K.

1702-b

56 - 77

Click Here for Field Notes

Click Here for Field Notes to Private Land Claims

2398

(4-675 a)

Survey accepted G.L.O. April 29, 1919

Resurvey Township No. 56 North, Range No. 77 West of the Sixth Principal Meridian, Wyoming

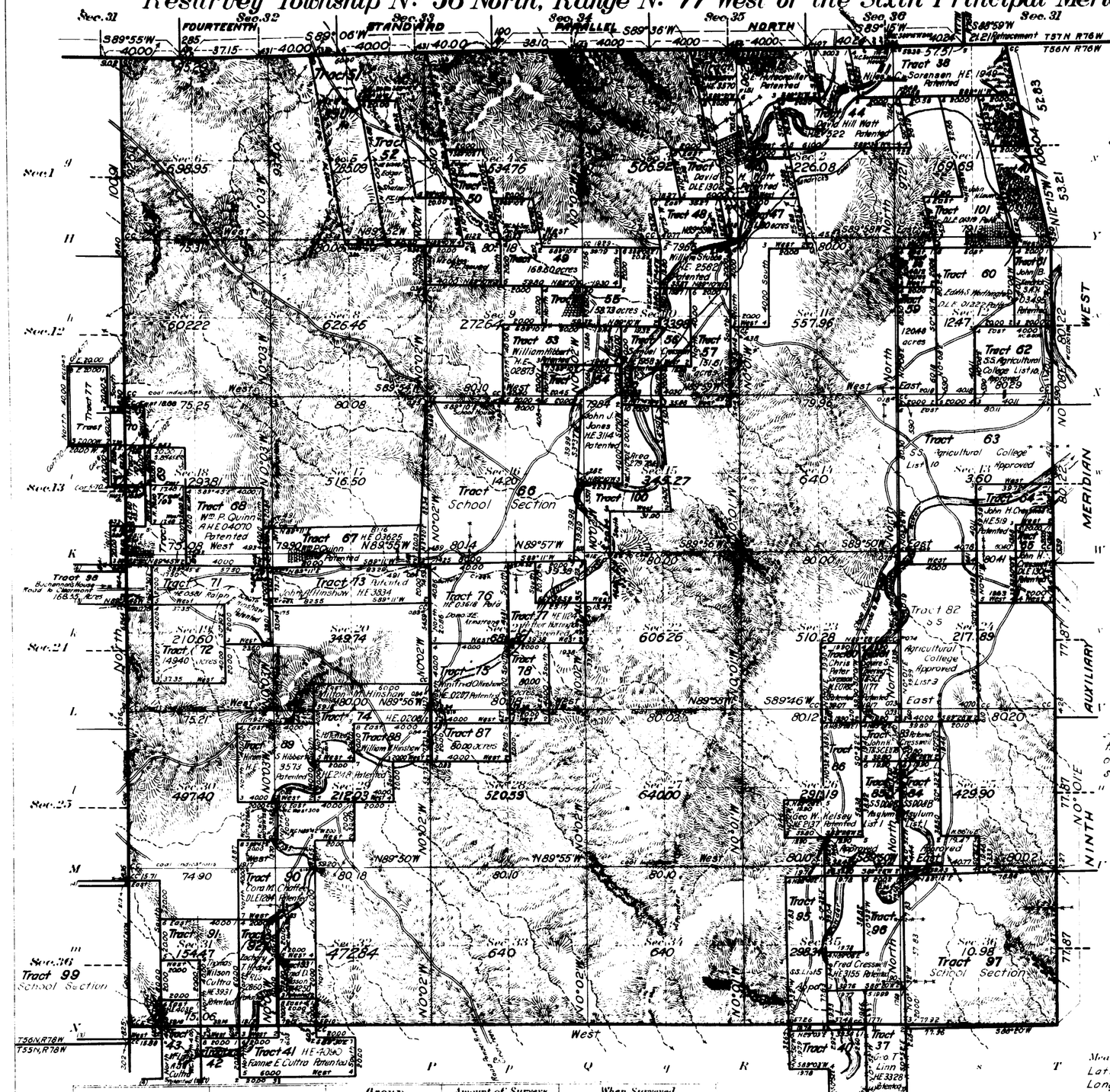

See Supplemental Plat No. 1 NE ¼
" " " 2 NW ¼
" " " 3 SW ¼
" " " 4 SE ¼
" " " 5 Index Diagram

Coal Indications
Sections 6, 7, 13, 14, 15, 17, 18, 19, 20, 22, 23, 27, 29, 30, 31 and 34.

All tract segregations shown hereon represent the position and form of said tracts under the original description as referred to the original survey; located as such on the ground according to the best available evidence of their true position.

Areas in Acres

Public Land	13111.91
Indian Reservation	
Indian Allotments	
Mineral Claims	
Water Surface	
Total Area	

Scale 40 Chains to an inch

Mean Magnetic Declination
Latitude 44°47' N
Longitude 106°03' W

Surveys Designated	By Whom Surveyed	Group No.	Group Date	Amount of Surveys Mls.	chs.	lks.	When Surveyed Begun	Completed
Resurvey 14th St. Par. North	Mark M. Kelley	27	Sept. 10, 1914	5	31	46	Nov. 23, 1914	June 6, 1915
Resurvey 9th Aux. Mer. West	" " "	27	" "	6	20	09	Nov. 7, 1914	Nov. 26, 1914
Resurvey South Boundary	" " "	27	" "	5	75	06	Oct. 12, 1914	Oct. 12, 1914
Resurvey West Boundary	" " "	27	" "	6	12	66	May 31, 1915	June 4, 1915
Resurvey Subdivisions	" " "	27	" "	60	54	40	Dec. 3, 1914	June 28, 1915
Retracement 14th St. Par. N.	" " "	27	" "		21	21	Dec. 2, 1914	Dec. 2, 1914
Private Land Claims	" " "	27	" "	100	44	67	Nov. 11, 1914	June 28, 1915
Connections	" " "	27	" "	8	43	37	Oct. 12, 1914	June 28, 1915
Revision of Segregated Trs.	W. H. Clark	27	May 20, 1918				Nov. 7, 1918	Nov. 10, 1918

The above map of Resurvey Township No. 56 North, Range No. 77 West of the Sixth Principal Meridian, Wyoming, is strictly conformable to the field notes of the survey thereof on file in this office, which have been examined and approved

U.S. Surveyor General's Office.

Cheyenne Wyoming January 18, 1919

Charles L. Decker
Surveyor General.

1702-a

56-77

(22)

Click Here for Field Notes

2397

67

TOWNSHIP No. 56 NORTH, RANGE No. 77 WEST of the 6th Principal MERIDIAN.

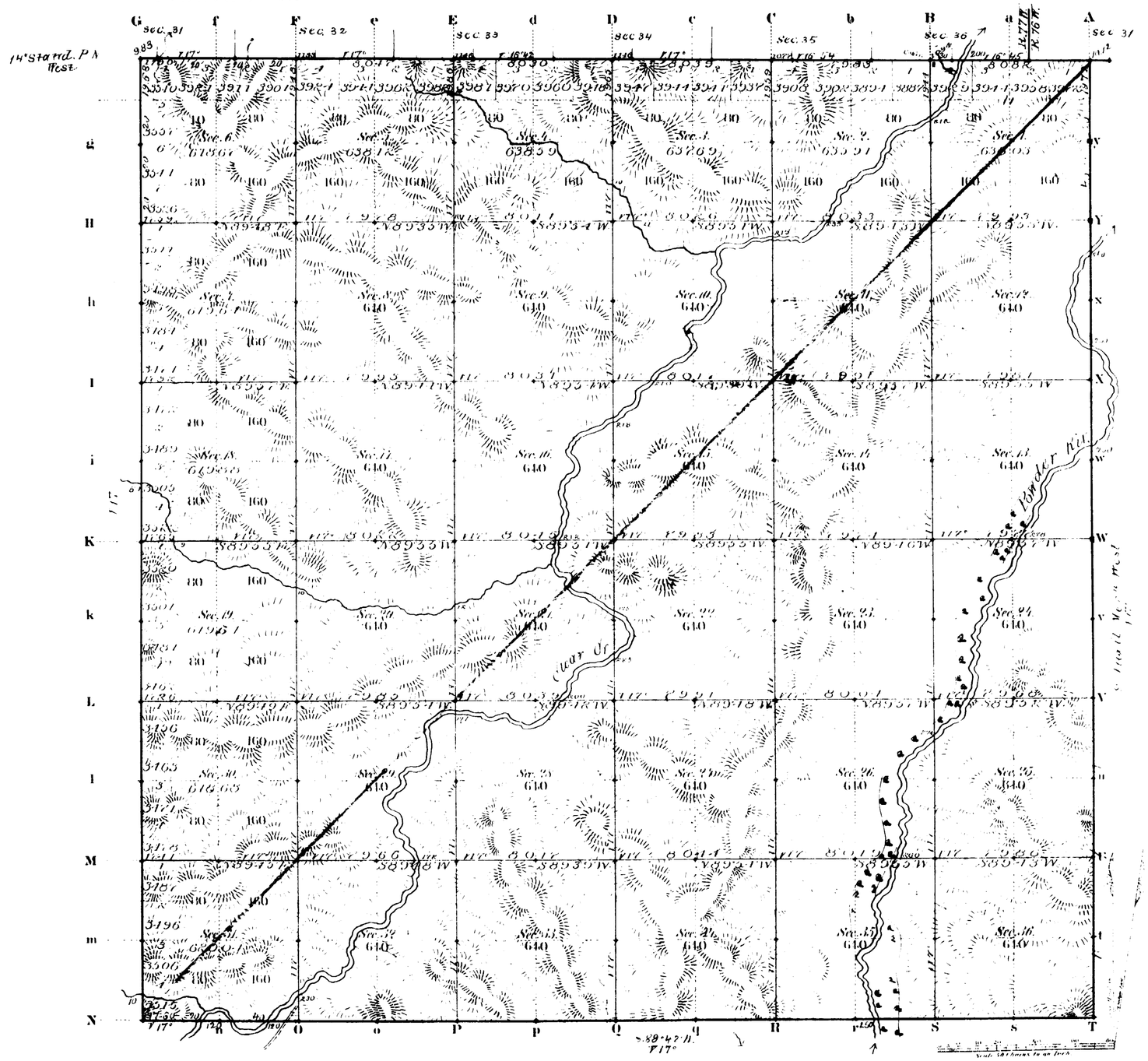

Total number of Acres 22,904.89

Surveys Designated	By Whom Surveyed	Date of Contract	Amount of Survey Mls	Chs	Lks	When Surveyed	Magnetic Declination
S. Township lines	Chas. Hilcoxit	July 12, 1882	11	77	28	March 29, 30, 1883	17 East
Subdivisions	" " "	" " "	59	66	02	March 31-April 5 "	" "
Connections	" "	" " "		56	26	" "	
9th Stand. M.W.	" "	" " "	5	79	72	March 15, 1883	
14th Stand. P.V.	" "	" " "	5	78	71	March 10, 1883	

The above Map of Township No. 56 North Range No. 77 West of the Sixth Principal Meridian Wyoming Territory is strictly conformable to the field notes of the survey thereof on file in this Office, which have been examined and approved.

Surveyor General's Office, Edw. C. David, Dir. Gen.

Cheyenne Wyoming
September 10th 1883

A. Gast & Co., St. Louis Mo.

1702

Carc
56-77

(22) 2378

63

9th AUXILIARY MERIDIAN WEST.

In Townships 53, 54, 55, 56, North, between Ranges 76 & 77 West of the 6th Prin. Mer. Wyom. Ter.
Magnetic Variation East. Scale 40 chains to 1 inch.

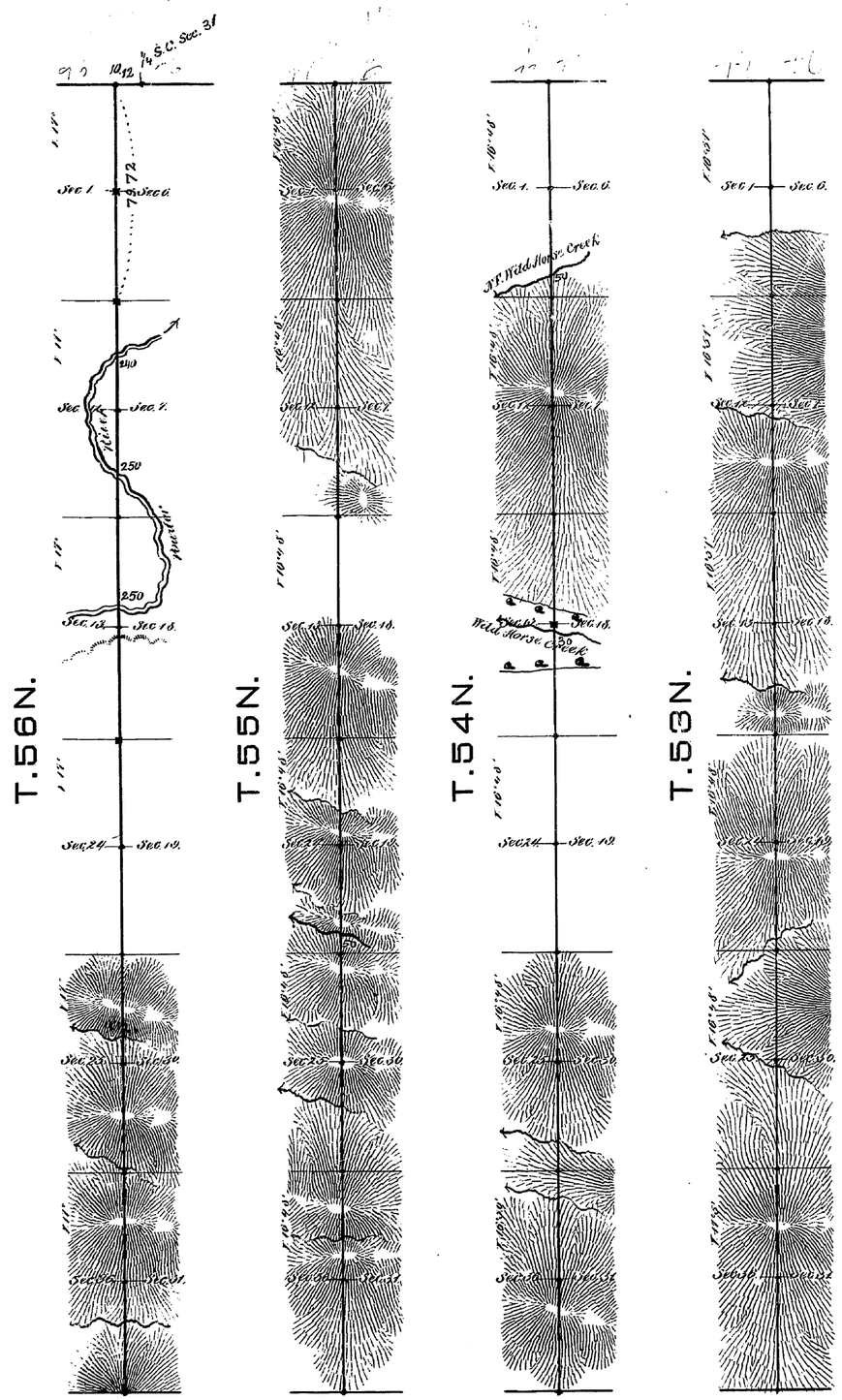

Surveys Designated	By Whom Surveyed	Date of Contract	Amount of Surveys Mls	Chs.	Lks	When Surveyed
9th Auxiliary M.W.	Chas. Holcomb	July 12, 1882	23	79	72	March 12-15, 1883
Connection	" " "	" " "		10	12	" " "

I hereby certify that the above diagram of the 9th Auxiliary Meridian West, in Townships 53, 54, 55, 56 North, Ranges 76 & 77 West of the 6th Principal Meridian Wyoming Territory is strictly conformable to the field notes of the survey thereof on file in this Office which have been examined and approved.

Surveyor Generals Office
Cheyenne Wyoming
Sept. 10th 1883

Edw. C. David, Surveyor General

1698

(22) 2377

Indexed

62

EXTERIOR LINES.

MAGNETIC VARIATION EAST.
SCALE 3 MILES TO 1 INCH.

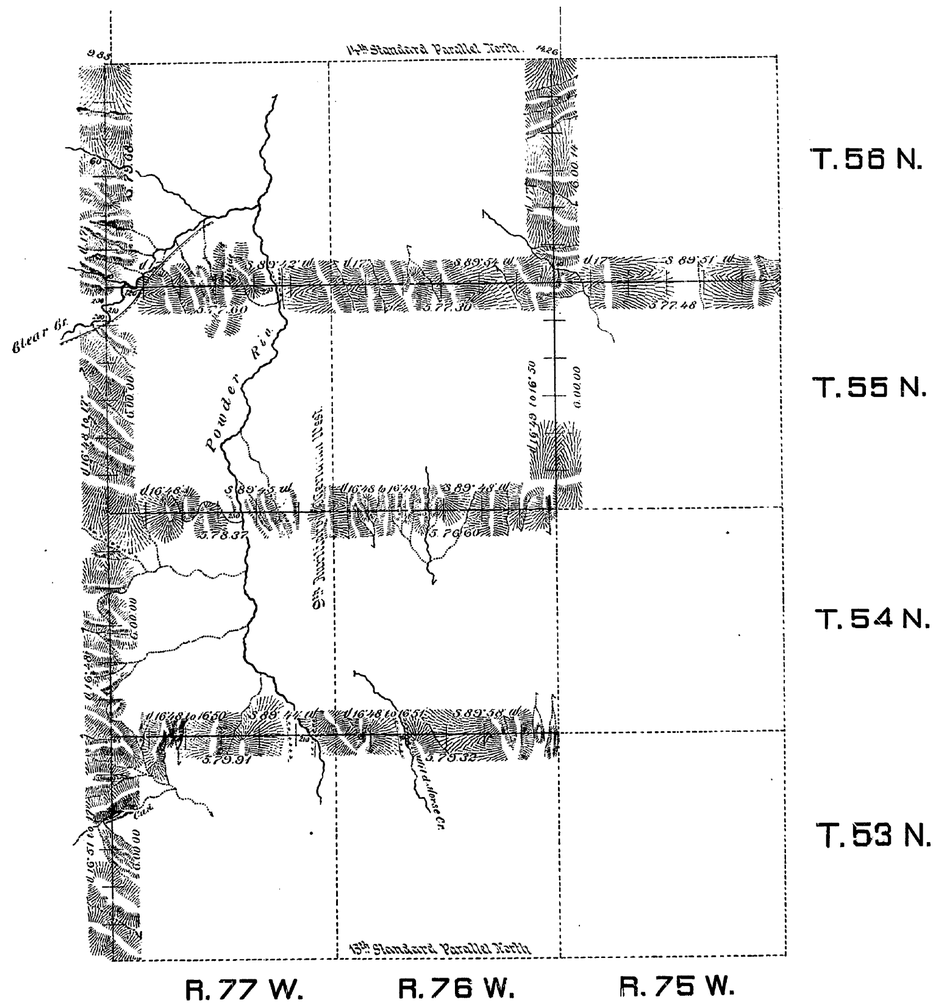

Surveys Designated.	By Whom Surveyed.	Date of contract.	Amount of Surveys	When Surveyed.
Exterior lines	Chas. Holcomb	July 12, 1882	77 66 40	Mar 21-30, 1883.
Connections	" " "	" " "	24 09	" " "

I hereby certify that the above diagram of the exterior lines of Townships No. 55 & 56 North, Range No. 75 West, and Townships No. 53, 54, 55, and 56 North, Ranges 76 and 77 West of the 6th Principal Meridian —Wyoming Territory— is strictly conformable to the field notes of the survey thereof on file in this office, which have been examined and approved.

Surveyor General's Office,
Cheyenne Wyo
September 10th 1883

Edw. C. David
Surveyor General.

1697