Click Here for Field Notes

Click Here for Boundary Field Notes

ORIGINAL

3031

(4-675 a)

Accepted February 17, 1925

Sheet No 1

Resurvey Township No 57 North, Range No 88 West of the Sixth Principal Meridian, Wyoming

In three sheets

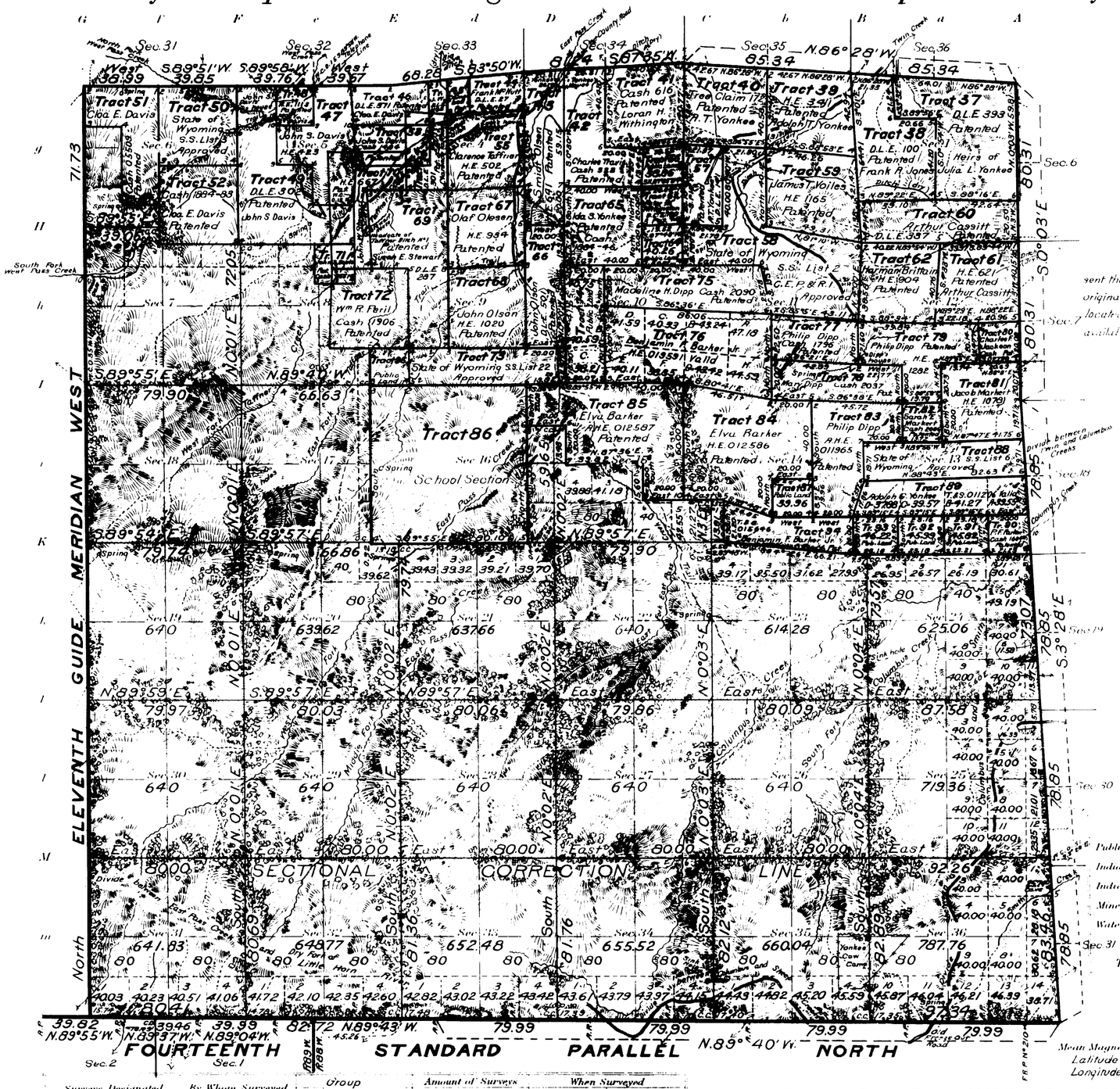

3632

ORIGINAL

Accepted February 17, 1925

Sheet No 2

Resurvey Township No 57 North, Range No 88 West of the Sixth Principal Meridian, Wyoming

Scale: 20 Chains to an In 3 Sheets

Sec's 4,5,6,7,8,9,16,17,18

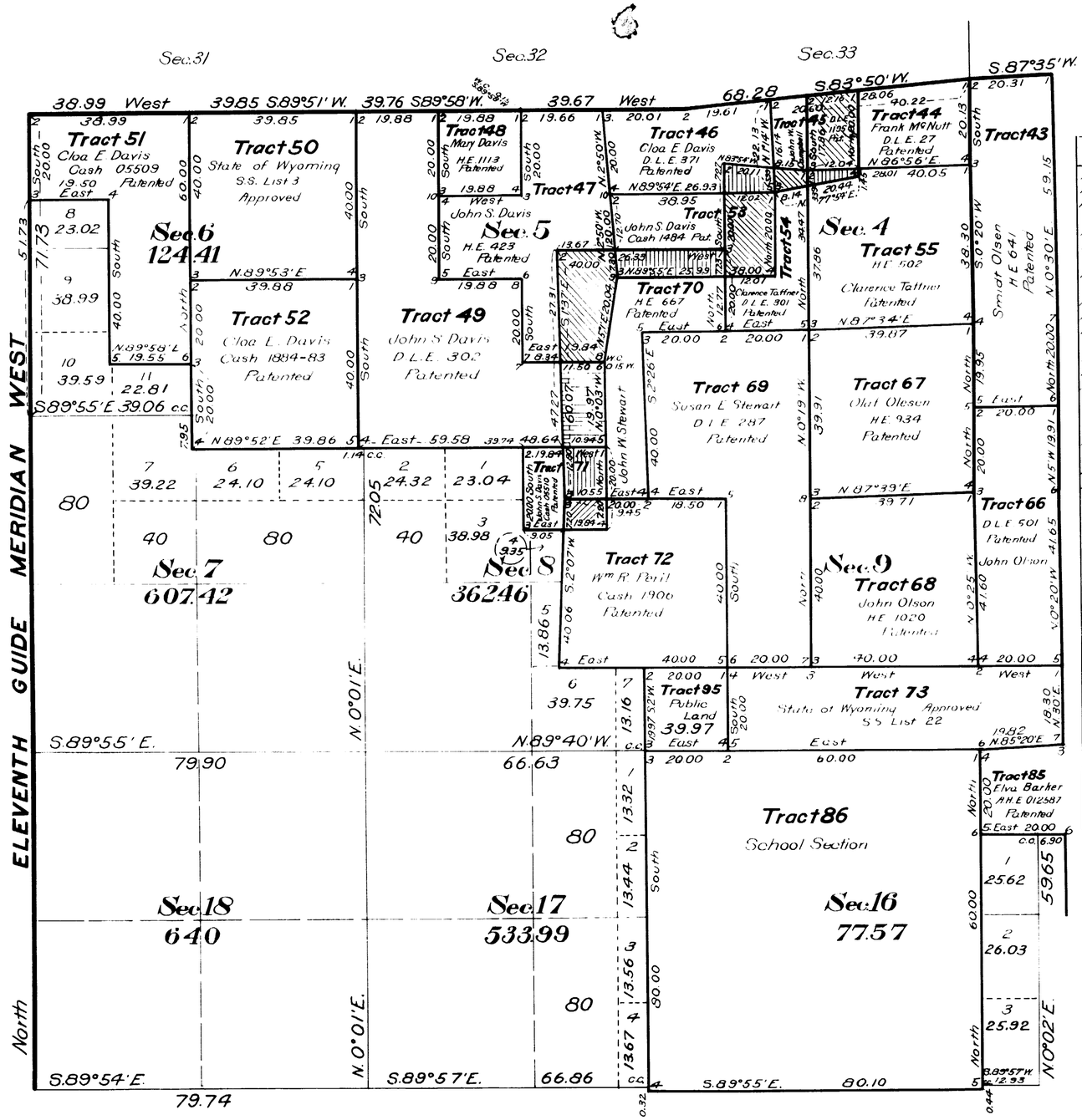

TABLE OF CONFLICTS

Area of Tract 44	80.24	Acres
Area of conflict of Tract 44 with Tract 45	21.95	"
Area of Tract 44 exclusive of conflict with Tract 45	58.29	"
Area of Tract 45	39.93	"
Area of conflict of Tract 45 with Tract 54	3.77	"
Area of conflict of Tract 45 with Tract 55	2.91	"
Area of Tract 45 exclusive of conflicts with Tracts 44, 54 and 55	11.30	"
Area of Tract 46	19.64	"
Area of conflict of Tract 46 with Tract 54	7.89	"
Area of Tract 46 exclusive of conflict with Tract 54	71.75	"
Area of Tract 47	160.14	"
Area of conflict of Tract 47 with Tract 70	35.32	"
Area of Tract 47 exclusive of conflict with Tract 70	124.82	"
Area of Tract 49	280.74	"
Area of conflict of Tract 49 with Tract 70	22.40	"
Area of Tract 49 exclusive of conflict with Tract 70	258.34	"
Area of Tract 53	80.00	"
Area of conflict of Tract 53 with Tract 54	24.01	"
Area of conflict of Tract 53 with Tract 70	19.01	"
Area of Tract 53 exclusive of conflicts with Tracts 54 and 70	36.98	"
Area of Tract 54	80.00	"
Area of Tract 54 exclusive of conflicts with Tracts 45, 46 and 53	44.33	"
Area of Tract 55	160.00	"
Area of Tract 55 exclusive of conflict with Tract 45	157.09	"
Area of Tract 70	60.00	"
Area of conflict of Tract 70 with Tract 71	13.75	"
Area of Tract 70 exclusive of conflicts with Tracts 47, 49, 53 and 71	69.52	"
Area of Tract 71	40.00	"
Area of conflict of Tract 71 with Tract 72	7.68	"
Area of Tract 71 exclusive of conflicts with Tracts 70 and 72	18.57	"
Area of Tract 72	160.00	"
Area of Tract 72 exclusive of conflict with Tract 71	152.32	"

U.S. Surveyor Generals Office
Cheyenne, Wyoming

Approved, November 29, 1924

Clyde W. Atchely
Surveyor General

2136-C

Trans. to Buffalo L.O. May 9, 1926

57 - 88

3633

ORIGINAL

Accepted February 17, 1925

Sheet No 3

Resurvey Township No 57 North, Range No 88 West of the Sixth Principal Meridian, Wyoming

In three sheets

Group No 63

INDEX TO SEGREGATED TRACTS

Re-survey Tract Number	Original Survey Sec.	Subdivisions	Entry Kind	Entry Number	States in Land Office	Entryman
37	1	Lots 1, 2, 3, S½ NE¼, N½ SE¼	D.L.E.	393	Patented	Heirs of Julia M. Yonkee
38	1	Lot 4, S½ NW¼, N½ SW¼	D.L.E.	100	Patented	Frank A. Jones
39	2	Lots 1, 2, S½ NE¼	H.E.	341	Patented	Adolph T. Yonkee
40	2	Lots 3, 4, S½ NW¼	T.&C.	172	Patented	A. T. Yonkee
41	3	Lots 1, 2, S½ NE¼	Cash	616	Patented	Louis H. Withington
42	3	Lot 3, SE¼ NW¼, NE¼ SW¼, NW¼ SE¼	Cash	323	Patented	Charles Travis
43	3	Lot 4, SW¼ NW¼, W½ SW¼	H.E.	641	Patented	Grant Olsen
44	4	Lots 1, 2	D.L.E.	27	Patented	Frank M. Nott
45	4	Lot 3	D.L.E.	1195	Patented	John W. Campbell
46	4	Lot 4				
	5	Lot 1	D.L.E.	371	Patented	Cloa E. Davis
47	5	Lot 2, SW¼ NE¼, SE¼ NW¼, NW¼ SE¼	H.E.	423	Patented	John S. Davis
48	5	Lot 3	H.E.	1113	Patented	Mary Davis
49	5	Lot 4, SW¼ NW¼, SW¼, SW¼ SE¼	D.L.E.	302	Patented	John S. Davis
50	6	Lots 1, 2, S½ NE¼	S.S.	List 3	Approved	Wyoming
51	6	Lots 3, 4, SE¼ NW¼, NE¼ SW¼	Cash	05509	Patented	Cloa E. Davis
52	6	SE¼	Cash	1884-83	Patented	Cloa E. Davis
53	4	SW¼ NW¼				
	5	SE¼ NE¼	Cash	1484	Patented	John S. Davis
54	4	SE¼ NW¼, NE¼ SW¼	D.L.E.	301	Patented	Clarence Tattner
55	4	S½ NE¼, N½ SE¼	H.E.	402	Patented	Clarence Tattner
56	5	NE¼ SE¼				Vacant Public Land
57	2	W½ SW¼	D.L.E.	141	Patented	A. T. Yonkee
58	2	E½ SW¼				
	11	N½ NW¼, NE¼	S.S.C. E.T.&R.R.	List 2	Approved	Wyoming
59	2	SE¼	H.E.	1165	Patented	James T. Voiles
60	1	S½ SW¼, S½ SE¼	D.L.E.	337	Patented	Arthur Cassitt
61	12	NE¼	H.E.	621	Patented	Arthur Cassitt
62	12	NW¼	H.E.	904	Patented	Harman Brittain
63	3	SE¼ SE¼	D.L.E.	180	Patented	Peter S. Withington
64	10	NE¼ NE¼				Vacant Public Land
65	3	SW¼ SE¼, SE¼ SW¼				
	10	NE¼ NW¼, NW¼ NE¼	Cash	1884-46	Patented	Ida S. Yonkee
66	10	W½ NW¼, NW¼ SW¼	D.L.E.	501	Patented	John Olson
67	4	S½ SE¼				
	9	N½ NE¼	H.E.	934	Patented	Olaf Olesen
68	9	S½ NE¼, N½ SE¼	H.E.	1020	Patented	John Olson

Re-survey Tract Number	Original Survey Sec.	Subdivisions	Entry Kind	Entry Number	States in Land Office	Entryman
69	4	S½ SW¼				
	9	N½ NW¼, SE¼ NW¼, NE¼ SW¼	D.L.E.	281	Patented	Susan E. Stewart
70	4	NW¼ SW¼				
	5	E½ SE¼				
	8	NE¼ NE¼	H.E.	667	Patented	John W. Stewart
71	8	NW¼ NE¼	Cash	05510	Patented	John S. Davis
72	8	SE¼ NE¼, NE¼ SE¼				
	9	SW¼ NW¼, NW¼ SW¼	Cash	1906	Patented	Wm. R. Peril
73	9	SE¼ SW¼, S½ SE¼				
	10	SW¼ SW¼	S.S.	List 22	Approved	Wyoming
74	10	SE¼ NW¼, E½ SW¼				Vacant Public Land
75	10	S½ NE¼				
	11	S½ NW¼	Cash	2090	Patented	Madeline H. Dipp
76	10	SE¼				
	11	SW¼	H.E.	019591	Valid	Benjamin F. Barker
77	11	N½ SE¼	Cash	1796	Patented	Philip Dipp
78	11	S½ SE¼				
	12	SW¼ SW¼	Cash	2037	Patented	Mary Dipp
79	12	N½ SW¼, NW¼ SE¼, SE¼ SW¼	H.E.	1282	Patented	Philip Dipp
80	12	NE¼ SE¼	Cash	02799	Patented	Charles F. Jackson
81	12	S½ SE¼				
	13	N½ NE¼	H.E.	1073	Patented	Jacob Markert
82	13	NE¼ NW¼	Cash	2086	Patented	Sarah E. Markert
83	14	E½ NE¼, NE¼ SE¼				
	13	NW¼ NW¼	A.H.E.	011965	Patented	Philip Dipp
84	14	W½ NE¼, NW¼, N½ SW¼	H.E.	012586	Patented	Elva Barker
85	15	NE¼, E½ NW¼, NW¼ NW¼, NE¼ SE¼	A.H.E.	012587	Patented	Elva Barker
86	16	All	School Section		Grant	Wyoming
87	14	NW¼ SE¼				Vacant Public Land
88	13	S½ NE¼, S½ NW¼	S.S.	List 6	Approved	Wyoming
89	13	N½ SE¼, N½ SW¼	T.&S.	011206	Valid	Adolph G. Yonkee
90	13	SE¼ SE¼	Cash	1604	Patented	Peter F. Parker
91	13	SW¼ SE¼				Vacant Public Land
92	13	SE¼ SW¼				Vacant Public Land
93	13	SW¼ SW¼				Vacant Public Land
94	14	S½ SE¼, SE¼ SW¼	T.&S.	015646	Patented	Benjamin F. Barker Jr.
95	9	SW¼ SW¼				Vacant Public Land

U.S. Surveyor General's Office
Cheyenne, Wyoming

Approved, November 29, 1924

Clyde W. Atherly
Surveyor General

A.L.R.

Chkd. A.M.

2136-D

Trans. to Buffalo L.O. May 9, 1925

57 - 88

Accession No. 5630

RECEIVED G. L. O.
AUG 11 1903
CHEYENNE, WYO.

Township No. 57 North Range No. 88 West of the 6th. Principal Meridian, Wyoming.

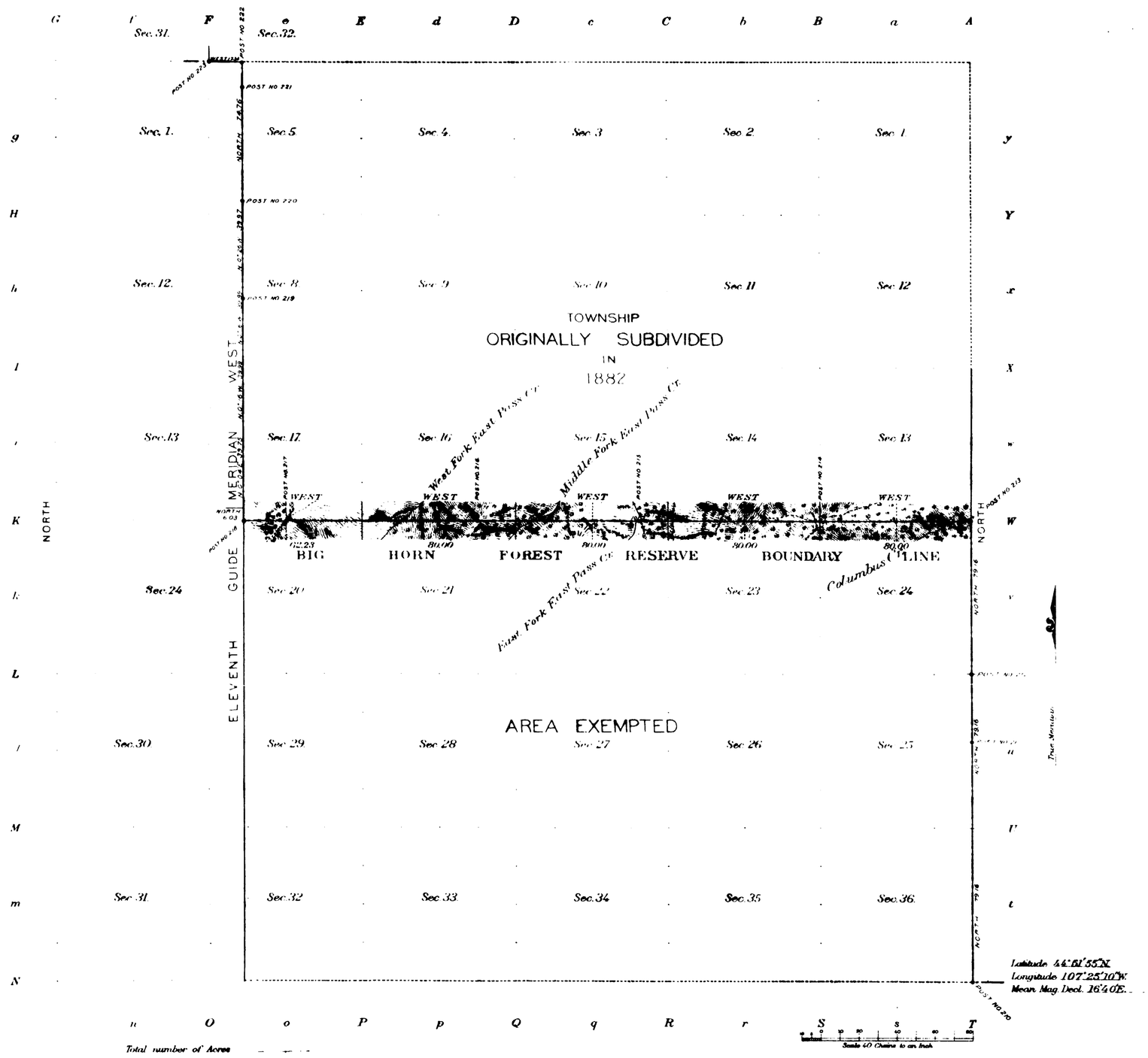

Total number of Acres — — —

Surveys Designated	By Whom Surveyed	Amount of Surveys M.	Ch.	Lk.	When Surveyed
Township lines Subdivisions	W. H. Thorn	4	62	23	Aug. 14-18, 1902.

The above Map of Township No. 57 North of Range No. 88 West of the 6th. Principal Meridian Wyoming is strictly conformable to the field notes of the survey thereof on file in this Office, which have been examined and approved.

U. S. Geological Survey
Washington, D. C.
MAY 12 1903

Charles Walcott
Director.

2136-A

57 - 88

(27)

Click Here for Field Notes

3629

TOWNSHIP No. 57 NORTH, RANGE No. 88 WEST of the 6th Principal MERIDIAN.

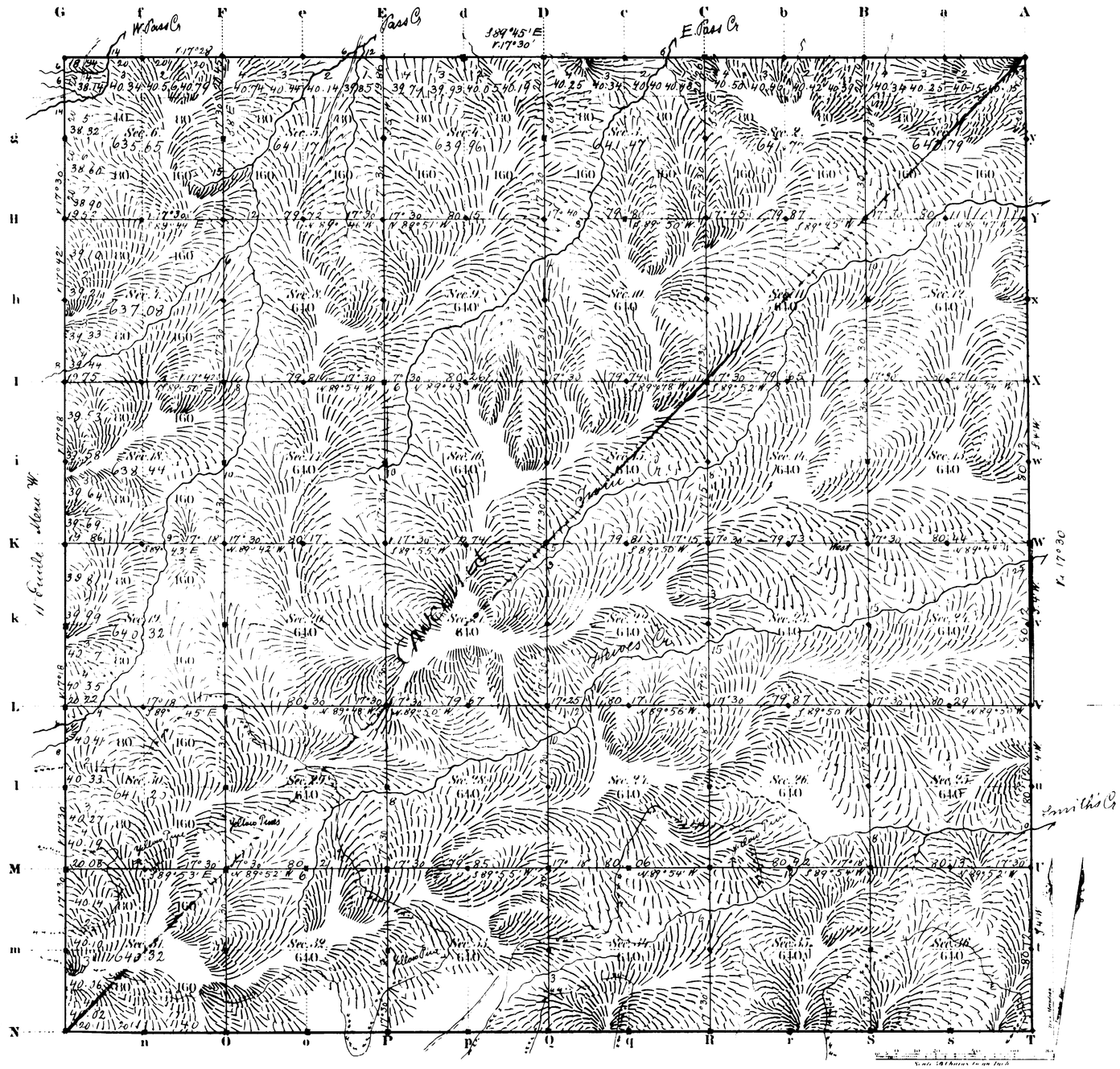

Total number of Acres 23038 17

	Surveys Designated	By Whom Surveyed	Date of Contract	Amount of Surveys Miles	Chains	Links	When Surveyed	Magnetic Declination
	Township lines	Ed L. Stahl	Sept 21, 1880	1	75	14	Sept 20, 1881 / Febry 3, 1882	17° 30' East
	Subdivisions	" "	" "	60	00	55	March 2-8, 1882	17° 30' "
	Connections							
	14th Stand. Prl. W.	" "	" "	0	00	00	Febry 2, 1883	
	11th Guide M. W.	" "	" "	6	00	00	Febry 1, 1882	

The above Map of Township No. 57 North of Range No. 88 West of the Sixth Principal Meridian Wyoming Territory is strictly conformable to the field notes of the survey thereof on file in this Office, which have been examined and approved.

Surveyor Generals Office,
Cheyenne Wyoming
March 26th 1884

Edw. C. Bunyer
Surv. Genl.

2136

A. GASTA CO. ST. LOUIS & N.Y.

2937

44

1918

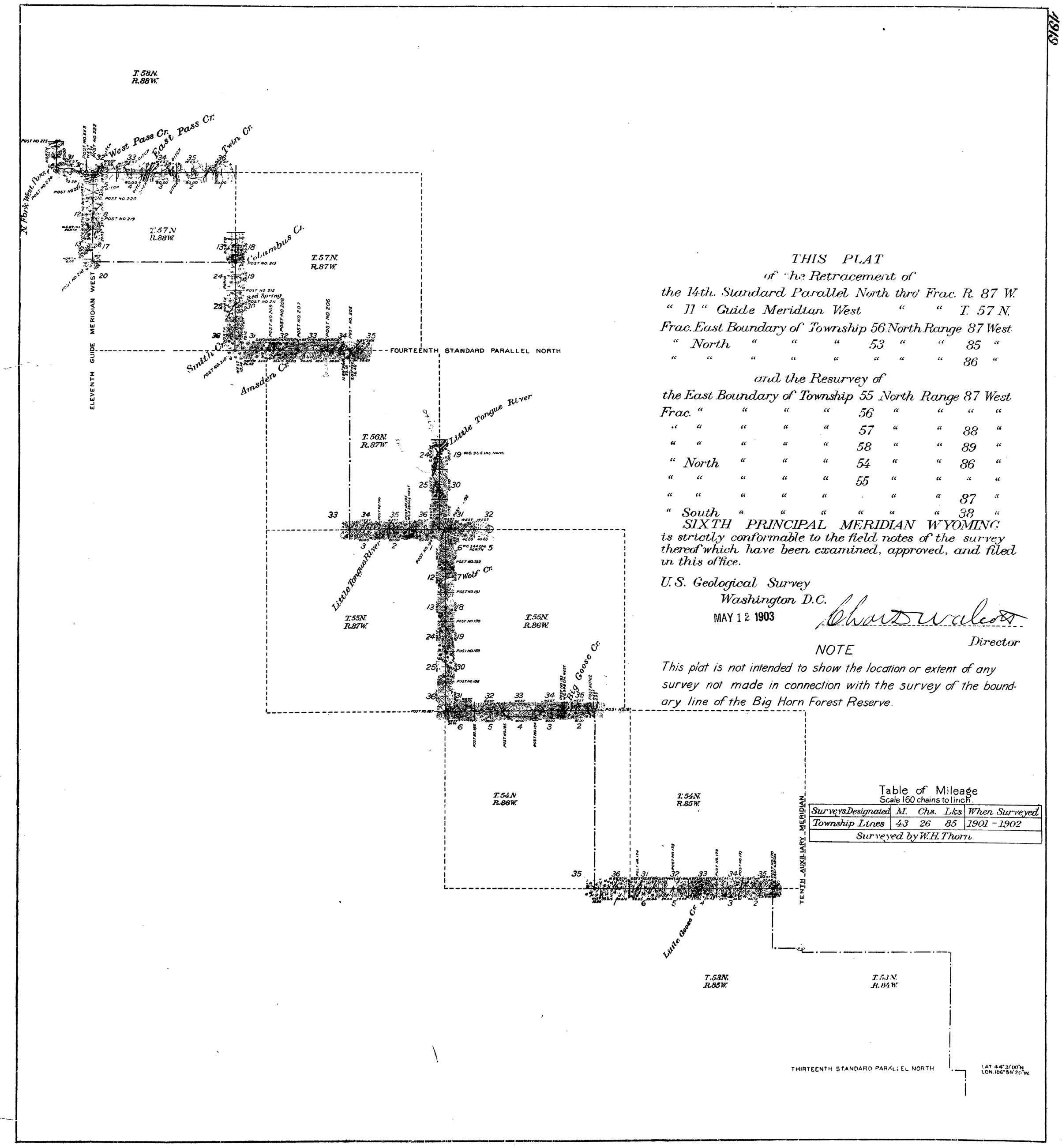

THIS PLAT
of the Retracement of
the 14th. Standard Parallel North thro' Frac. R. 87 W.
" 11 " Guide Meridian West " " T. 57 N.
Frac. East Boundary of Township 56 North Range 87 West
" North " " " 53 " " 85 "
" " " " " " " " 86 "

and the Resurvey of
the East Boundary of Township 55 North Range 87 West
Frac. " " " " 56 " " " "
" " " " " 57 " " 88 "
" " " " " 58 " " 89 "
" North " " " 54 " " 86 "
" " " " " 55 " " " "
" " " " " " " 87 "
" South " " " " " " 38 "

SIXTH PRINCIPAL MERIDIAN WYOMING
is strictly conformable to the field notes of the survey thereof which have been examined, approved, and filed in this office.

U.S. Geological Survey
Washington D.C.
MAY 12 1903

Director

NOTE

This plat is not intended to show the location or extent of any survey not made in connection with the survey of the boundary line of the Big Horn Forest Reserve.

Table of Mileage
Scale 160 chains to linch.

Surveys Designated	M.	Chs.	Lks.	When Surveyed
Township Lines	43	26	85	1901 - 1902
Surveyed by W.H. Thorn				

100-A.

RECEIVED S. G. O.
AUG 11 1903
CHEYENNE, WYO.

(27)

Index No. 2

3645

Click Here for Field Notes

Exterior Lines

Magnet. Var. East. Scale 3 miles to 1 inch

M o n t a n a

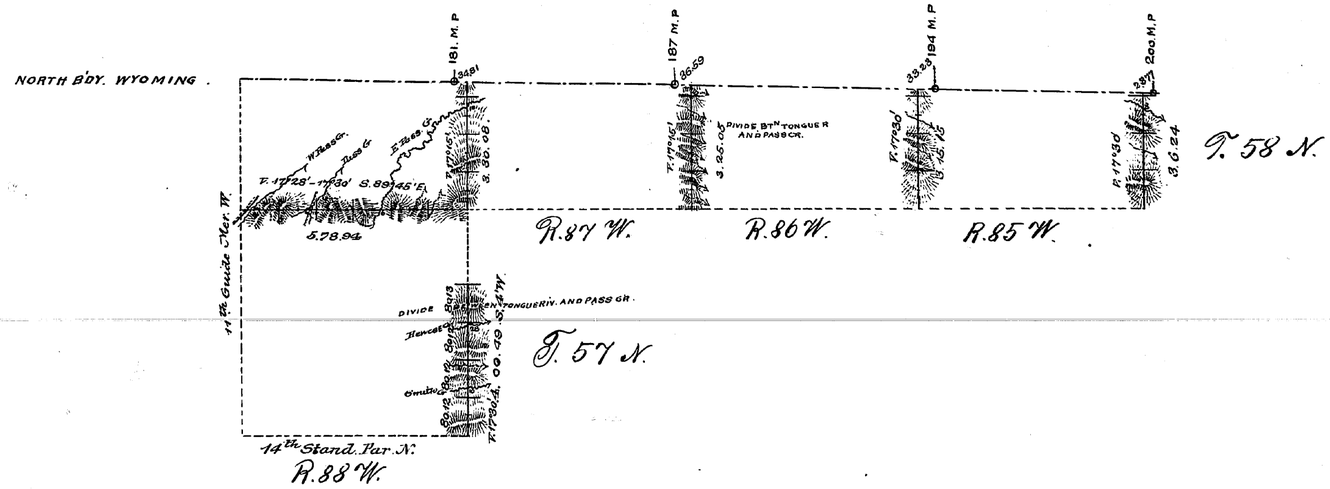

Surveys Designated	By whom surv.	Date of Contract	Amount of Surveys			When surveyed.
Exterior Lines	Ed. L. Stable	Sept. 21, 1880	22	75	95	Febr. 2-6, 1882
Connections	" " "	" " "	1	48	40	" " "

I hereby certify, that the above diagram of the Exter. Lines of Tps. 57 N. R. 88 W. — Tps 58 N. Rgs. 85 — 88 inclusive, West of the 6th Principl. Merid. Wyom. Terr. is strictly conformable to the field notes of the survey thereof on file in this Office, which have been examined and approved.

Surveyor Generals Office,
Cheyenne Wyom. March 26, 1884.

Edw. C. Dawes
Surveyor General.

2144

(27)

Click Here for Field Notes

11

3644

11th GUIDE MER. WEST

in Tps 57 & 58 N. between Rgs. 88 & 89 W. of 2d. 6th Pr. Mer. Wyo. Terr.
Scale 40 chs to 1 inch. Magn. Var. East.

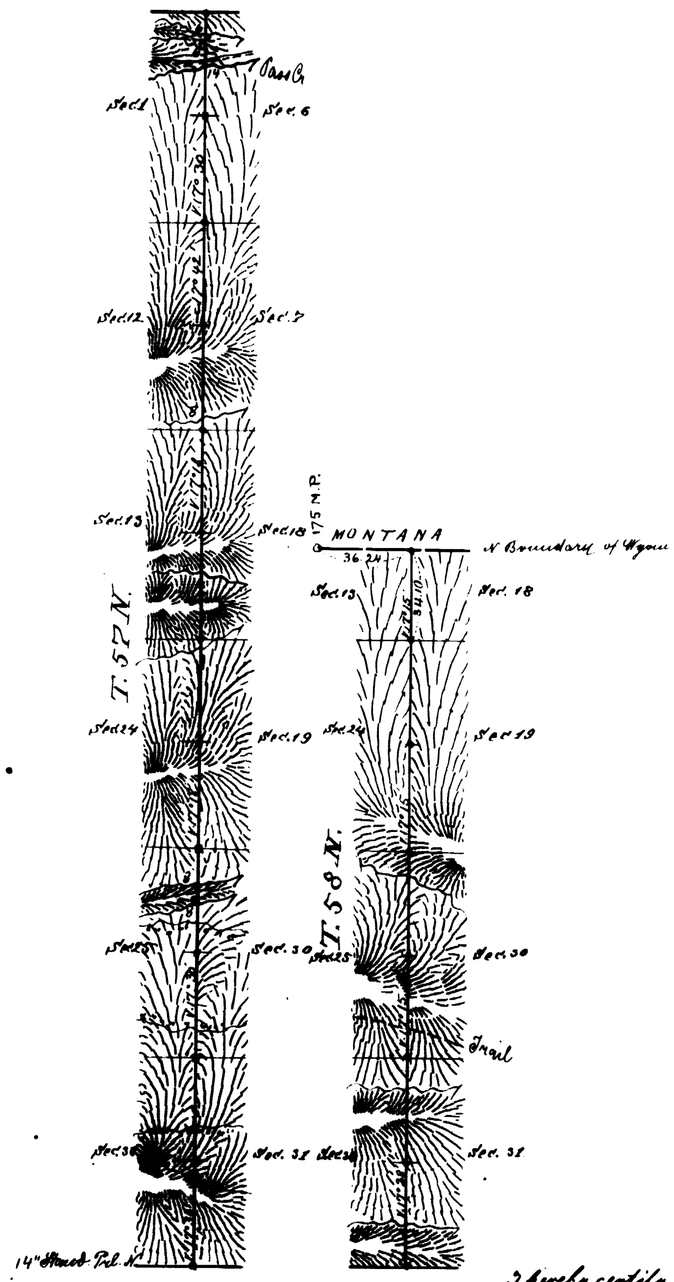

I hereby certify that the above diagram of the 11th Guide Mer. West in Tps. 57 & 58 N. between Rgs 88 & 89 West of the 6th Principal Meridian Wyo. Terr. is strictly conformable with the field notes thereof on file in this office, which have been examined and approved.
Surveyor General's office
Cheyenne Wyo. March 26th 1884.

Edw. C. Dawes
Surveyor General

Surveys originated	By whom Surveyed	Date of Contract	Amount of Surveys	When surveyed.
11th Guide W. W.	Ed. T. Stable	Sept. 21, 1880	9 tns 37 cts 18 chs	Febr. 1, 1882
Connection	" "	" " "	— 36 " 24 "	" " "

2143

(26)

3314

Click Here for Field Notes

17

14th STANDARD PARALLEL NORTH

Along the S. bdy. of Tp. 57 North, Ranges 87 & 88 West of the 6th P.M. Wyoming Ter.

Scale 20 chs. to 1 inch. Mag. Var. 17° 30' East.

Course West.

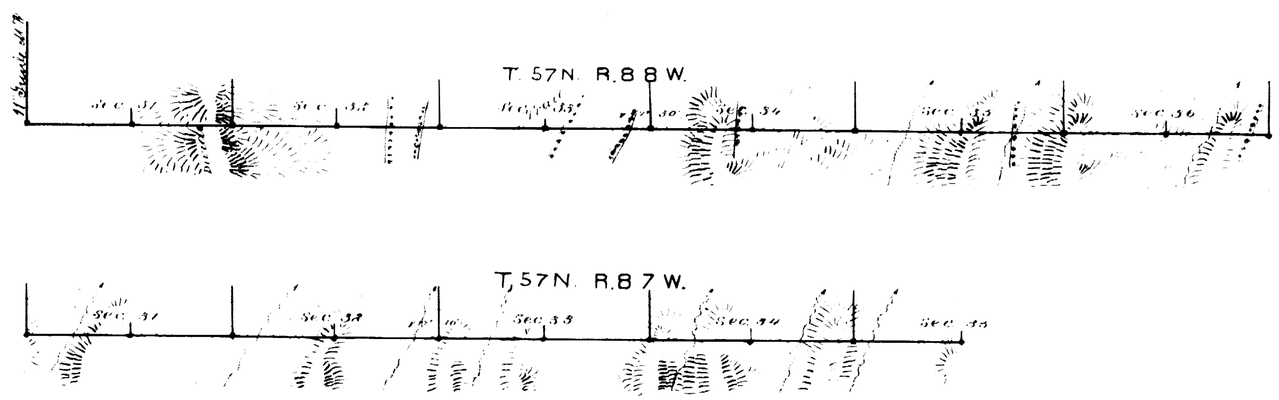

Survey Designated.	By Whom Surveyed.	Date of contract.	Amount of Survey. Mls. Chs. Lks.	When Surveyed.
14th Stand. Par. N.	Ed. F. Stable	Sept. 21, 1880	10 40 0	Dec. 31, 1881 and Jan. 2, 1883.

The above diagram of the 14th Standard Parallel North, along the South bound. of Tp. 57 N., Ranges 87 & 88 W. of the 6th P.M., Wyoming Ter., is strictly conformable to the field notes of the Survey on file in this Office, which has been examined and approved.

Surveyor General's Office,
Cheyenne Wyoming, Febry. 27' 1884

Edw. C. Ward
Sur. Gen.

2058

2956

44

2918

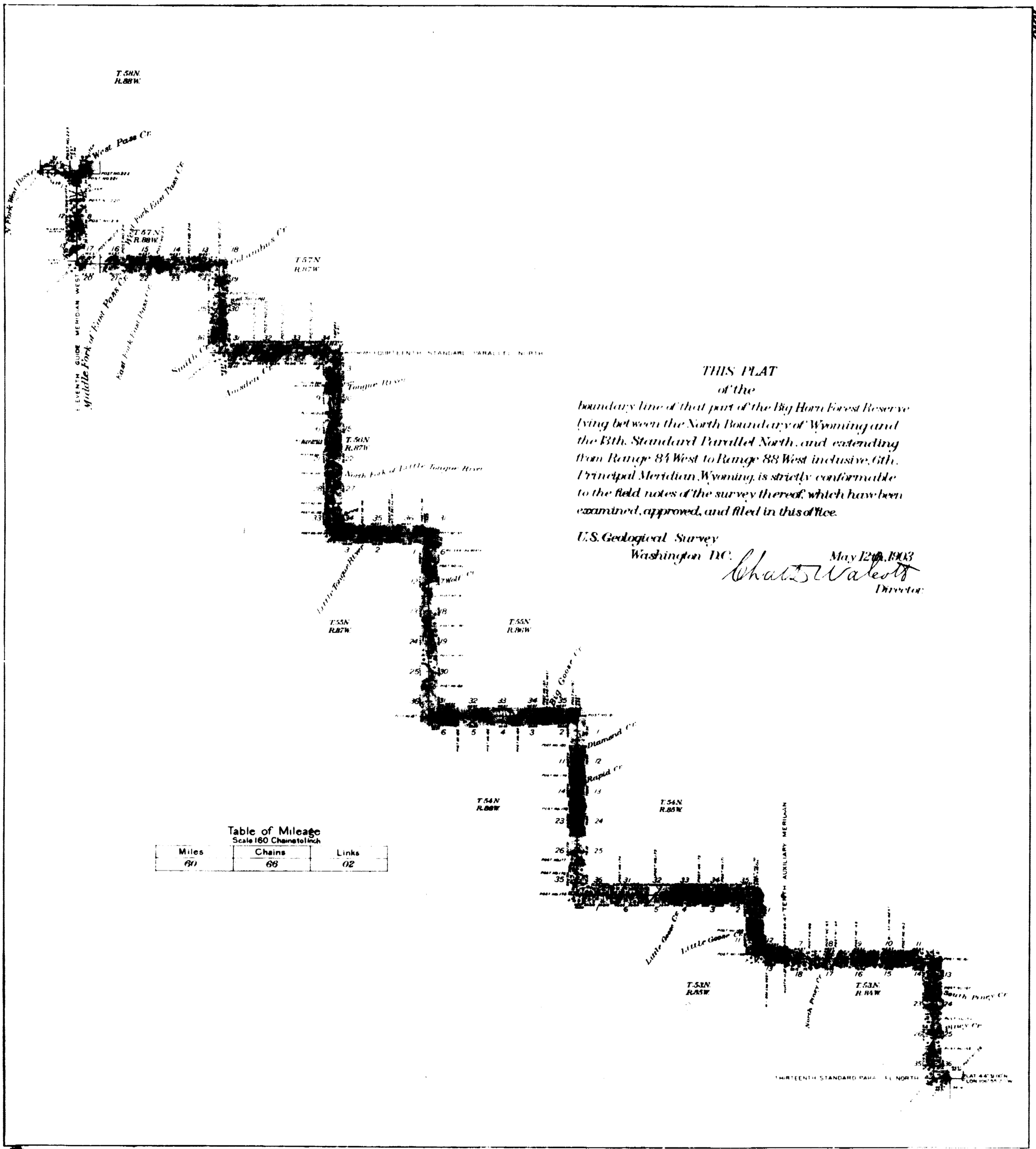

THIS PLAT

of the

boundary line of that part of the Big Horn Forest Reserve lying between the North Boundary of Wyoming and the 13th. Standard Parallel North, and extending from Range 84 West to Range 88 West inclusive, 6th. Principal Meridian, Wyoming, is strictly conformable to the field notes of the survey thereof, which have been examined, approved, and filed in this office.

U.S. Geological Survey
Washington D.C. *May 12th. 1903*

Charles D. Walcott
Director

Table of Mileage
Scale 160 Chains to 1 inch

Miles	Chains	Links
60	66	02

100

RECEIVED JUL 3 1903