32

Click Here for Field Notes

Click Here for Correctional Field Notes

69

4599

Township No. 36 North Range No. 113 West of the 6th Principal Meridian

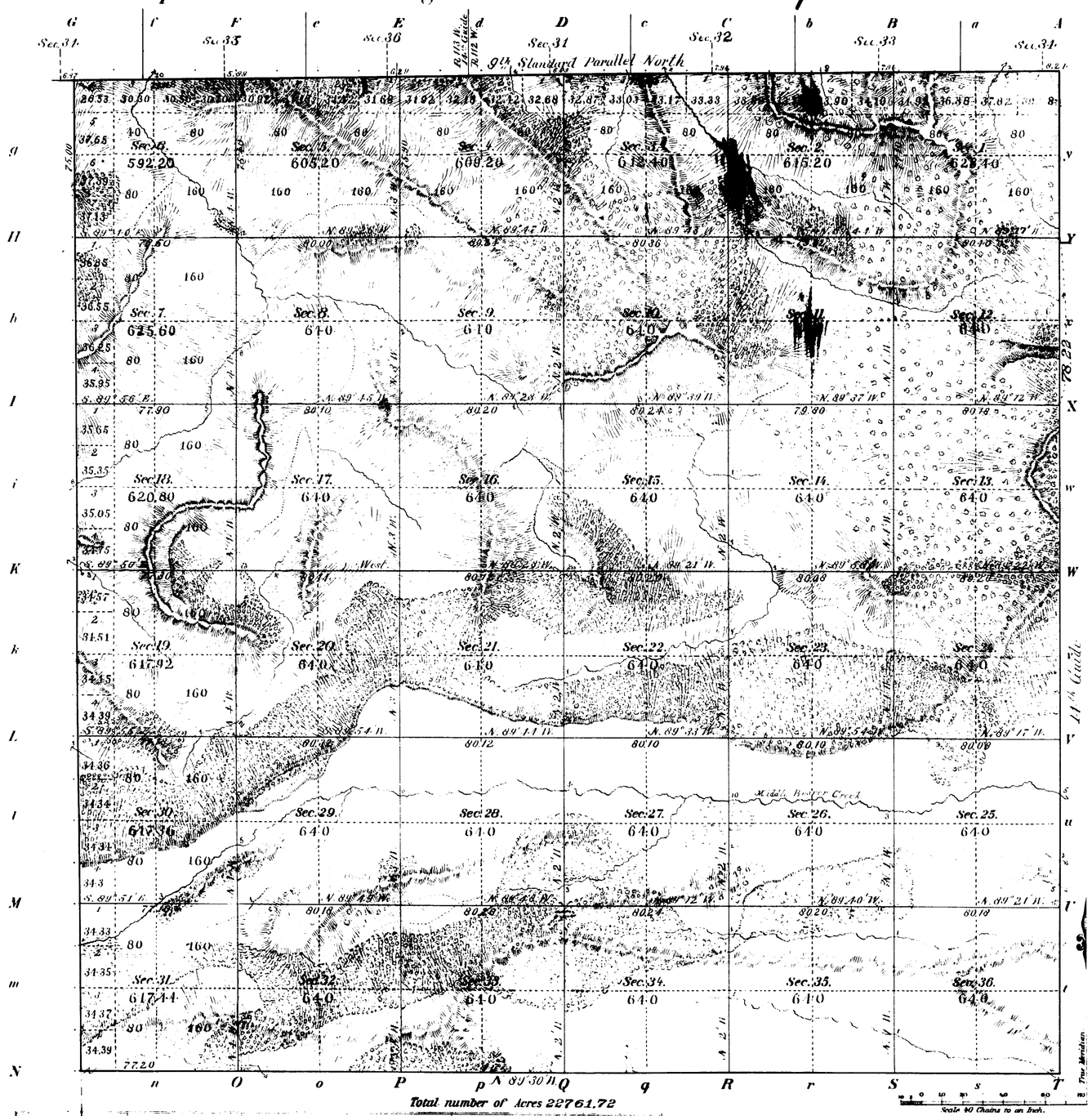

Total number of Acres 22761.72

Meanders of								
Posts	Courses	Ch.s Lk.s	Posts	Courses	Ch.s Lk.s	Posts	Courses	Ch.s Lk.s

Surveys Designated	By Whom Surveyed	Date of Contract	Amount of Surveys M.	Ch.s	Lk.s	When Surveyed	Magnetic Declination
Township lines							
Subdivisions	Carpenter and Warner	January 12 1893	59	53	52	Aug. 28-Sept 14 1893	17° 45' East

The above Map of Township No. 36 North of Range No. 113 West of the 6th Principal Meridian, Wyoming is strictly conformable to the field notes of the survey thereof on file in this Office which have been examined and approved.

Surveyor General's Office.
Cheyenne Wyoming
June 22, 1895

John Charles Thomas
Sur. Gen.

2686

36-113

31 Indexed

4455

73

EXTERIOR LINES.

Scale 2 miles to 1 inch. Magnetic Variation East.

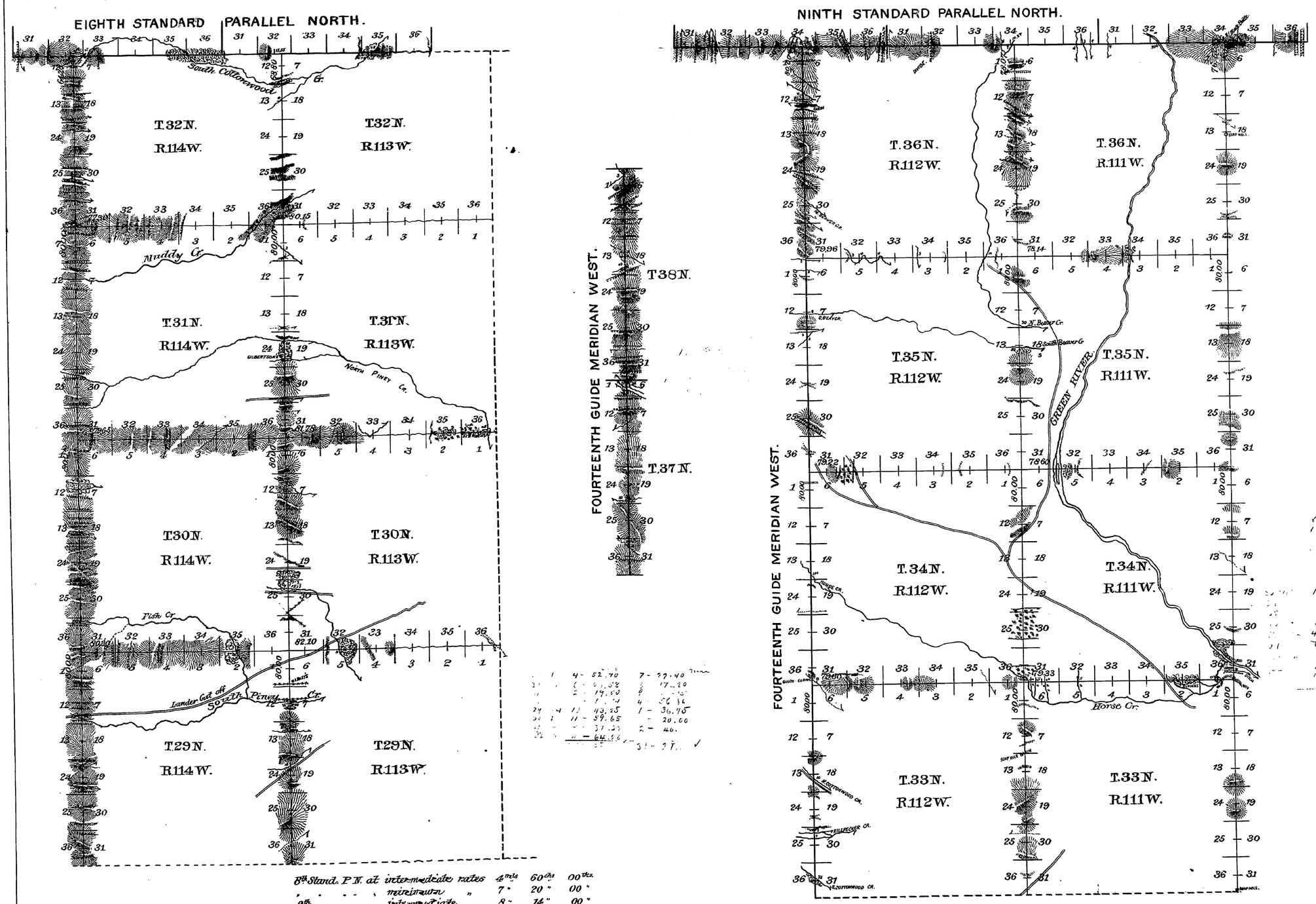

8th Stand. P.N. at intermediate rates	4 mls.	60 chs.	00 lks.
" " " " minimum "	7 "	20 "	00 "
9th " " " " intermediate "	8 "	14 "	00 "
" " " " minimum "	9 "	66 "	00 "
14th Guide M.W. intermediate "	16 "	13 "	13 "
" " " minimum "	19 "	31 "	00 "
Township lines " intermediate "	62 "	13 "	68 "
" " " minimum "	103 "	29 "	94 "

Connecting lines at minimum rates 0 mls. 14 chs. 96 lks.

Surveys Designated.	By Whom Surveyed.	Date of Contract.	Amount of Surveys. Mls.	Chs.	Lks.	When Surveyed.	Magnetic Declination.
8th Stand. Par. N.	Shannon & Shannon	Sept. 2d 1892	12	00	00	Oct. 3rd 1892	17°55'-18°02' East
9th Stand. Par. N.	" " "	" " "	18	00	00	Sept. 30-Oct. 2, 1892	18°06'-18°10' East
14th Guide. Mer. W.	" " "	" " "	35	44	13	Sept. 25-30, 1892	17°54'-18°20' East
Township Lines	" " "	" " "	165	43	62	Oct. 4-Nov. 17, 1892	17°39' East
Connections.	" " "	" " "		74	96	" " "	" " "

I hereby certify that the above diagram of the Exterior lines of Townships 33, 34, 35 and 36 North, Ranges 111 and 112 West, Townships 29, 30, 31 and 32 North, Ranges 113, and 114 West, the 8th and 9th Standard Parallels North and the 14th Guide Meridian, west of the 6th Principal Meridian, Wyoming, is strictly conformable to the field notes of survey thereof on file in this office, which have been examined and approved.

Surveyor General's Office,
Cheyenne, Wyo. April 19, 1893.

Wm A. Richards
U.S. Surveyor General.

2588