Click Here for Field Notes

4595

ORIGINAL

# RESURVEY TOWNSHIP No. 45 NORTH, RANGE No. 114 WEST OF THE SIXTH PRINCIPAL MERIDIAN, WYOMING

Sections 25, 26 and 36

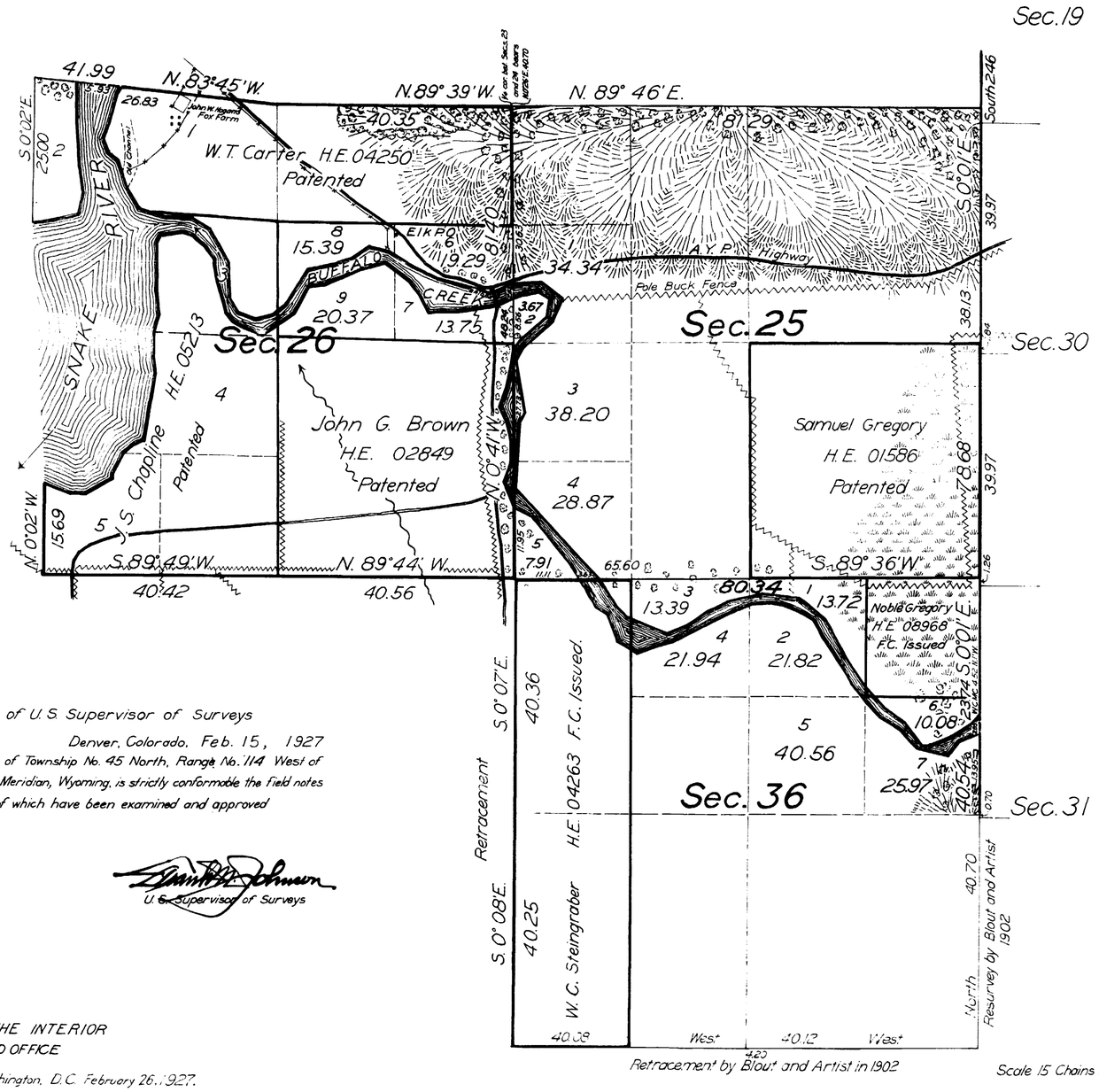


Office of U.S. Supervisor of Surveys

Denver, Colorado. Feb. 15, 1927

The above plat of Township No. 45 North, Range No. 114 West of the Sixth Principal Meridian, Wyoming, is strictly conformable the field notes of the survey thereof which have been examined and approved

U. S. Supervisor of Surveys

DEPARTMENT OF THE INTERIOR
GENERAL LAND OFFICE

Washington, D.C. February 26, 1927.

The survey represented by this plat having been correctly executed in accordance with the requirements of law and the regulations of this office, is hereby accepted.

Assistant Commissioner

| LINES DESIGNATED | BY WHOM SURVEYED | GROUP No. | GROUP DATE | MILEAGE MLS. | MILEAGE CHS | WHEN SURVEYED BEGUN | WHEN SURVEYED COMPLETED |
|---|---|---|---|---|---|---|---|
| Exterior | Clyde W. Atherly | 87 | October 8, 1925 | 1 | 41.68 | August 17, 1926 | August 31, 1926 |
| Resurvey Subdivisions | " | " | " | 5 | 22.04 | " | " |
| Retracement Subdivisions | " | " | " | 1 | 0.61 | " | " |
| Meanders | " | " | " | 6 | 76.54 | " | " |

AMT

2682-AC

Francis G. Brandon D.C.
March 1 to April 18, 1927

45-114

4594

Click Here for Field Notes

DEPARTMENT OF THE INTERIOR
UNITED STATES RECLAMATION SERVICE
A. P. DAVIS, DIRECTOR AND CHIEF ENGINEER

# SNAKE RIVER STORAGE

## SUPPLEMENTAL PLAT

## SECTION 19

## TOWNSHIP 45 NORTH RANGE 114 WEST 6TH P. M. WYOMING

SURVEYED BY F. A. BANKS, ENGINEER, U. S. R. S.
UNDER DEPARTMENTAL INSTRUCTIONS OF OCTOBER 24, 1906
1915
SCALE 4 INCHES = 1 MILE

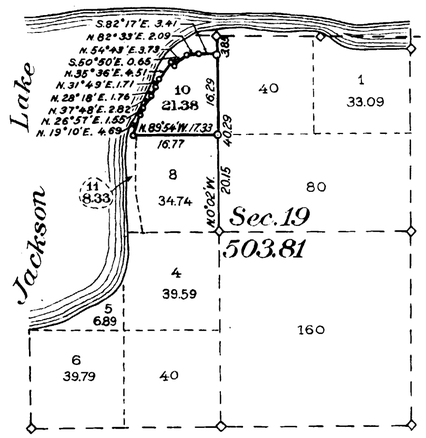


—◇— DENOTES CORNER OF PREVIOUS SURVEYS FOUND IN PLACE

—○— DENOTES CORNER SET BY F. A. BANKS, ENGINEER, U. S. R. S.

THE ACCOMPANYING DIAGRAM OF THE SURVEY OF SECTION 19 IN T. 45 N., R. 114 W., 6TH P. M., WYOMING, EXECUTED UNDER AUTHORITY OF DEPARTMENTAL INSTRUCTIONS OF OCTOBER 24, 1906, IS CORRECT AND ACCORDING TO THE FIELD NOTES THEREOF ON FILE IN THIS OFFICE, WHICH HAVE BEEN EXAMINED AND APPROVED

U. S. RECLAMATION SERVICE
WASHINGTON, D. C. October 19 1915
A. P. Davis
DIRECTOR AND CHIEF ENGINEER

O.C.

THE ACCOMPANYING DIAGRAM OF THE SURVEY OF SECTION 19 IN T. 45 N., R. 114 W., 6TH P. M., WYOMING, IS CONFORMABLE TO THE FIELD NOTES THEREOF ON FILE IN THIS OFFICE, WHICH HAVE BEEN EXAMINED AND ACCEPTED.

DEPARTMENT OF THE INTERIOR
GENERAL LAND OFFICE
WASHINGTON, D. C. January 20 1916
Cato Sells
COMMISSIONER

ACCESSION NO. 16717

45-114
Accepted by Commr
Jan. 30, 1916

2682 B

32 4593

62-a

DEPARTMENT OF THE INTERIOR
UNITED STATES RECLAMATION SERVICE
F. H. NEWELL DIRECTOR A. P. DAVIS CHIEF ENGINEER

**SNAKE RIVER STORAGE**
**SUPPLEMENTAL PLAT**

# SECTION 19

## TOWNSHIP 45 NORTH RANGE 114 WEST 6TH P. M. WYOMING

SURVEYED BY F. T. CROWE ENGINEER U. S. R. S.
DEPARTMENTAL INSTRUCTIONS OF OCTOBER 24, 1906
NOVEMBER 1911
SCALE 4 INCHES = 1 MILE

RECEIVED S. G. O.
JUL 25 1912
CHEYENNE, WYO.

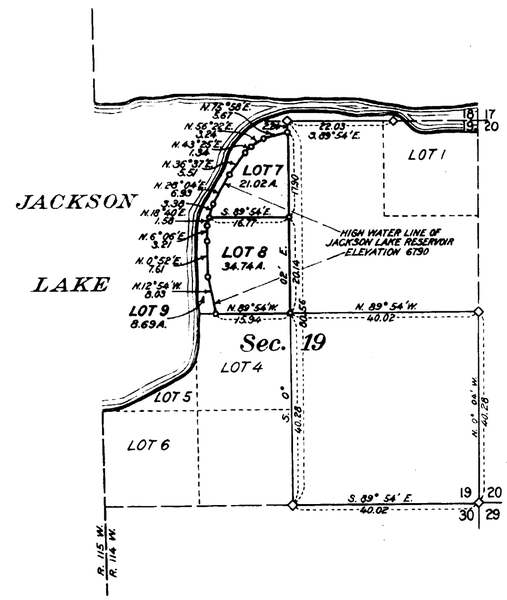


COPY OF ORIGINAL PLAT
SURVEY OF 1893

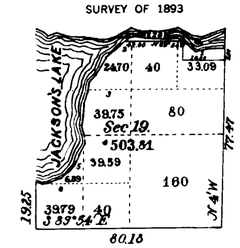


THE ACCOMPANYING DIAGRAM OF THE SURVEY OF LOTS 7, 8, AND 9 SECTION 19, T. 45 N., R. 114 W., 6TH P. M. WYOMING, EXECUTED UNDER AUTHORITY OF DEPARTMENTAL INSTRUCTIONS OF OCTOBER 24, 1906, IS CORRECT AND ACCORDING TO THE FIELD NOTES ON FILE IN THIS OFFICE, WHICH HAVE BEEN EXAMINED AND APPROVED.

U. S. RECLAMATION SERVICE
WASHINGTON, D. C. April 25, 1911
F. H. Newell
DIRECTOR

THE ACCOMPANYING DIAGRAM OF THE SURVEY OF LOTS 7, 8 AND 9 IN SECTION 19, T. 45 N., R. 114 W., 6TH P. M. WYOMING, IS CONFORMABLE TO THE FIELD NOTES THEREOF ON FILE IN THIS OFFICE, WHICH HAVE BEEN EXAMINED AND ACCEPTED.

DEPARTMENT OF THE INTERIOR
GENERAL LAND OFFICE
WASHINGTON D. C. July 22, 1912
Fred Dennett
COMMISSIONER

◇ DENOTES CORNERS OF ORIGINAL SURVEY FOUND IN PLACE
○ DENOTES CORNERS SET BY F. T. CROWE, ENGINEER, U. S. R. S.

ACCESSION NO. 13202

2682-A

45-114

Click Here for Field Notes

4592

62

Sec 32 62 a

# Township No. 45 North Range No. 114 West of the 6th Principal Meridian

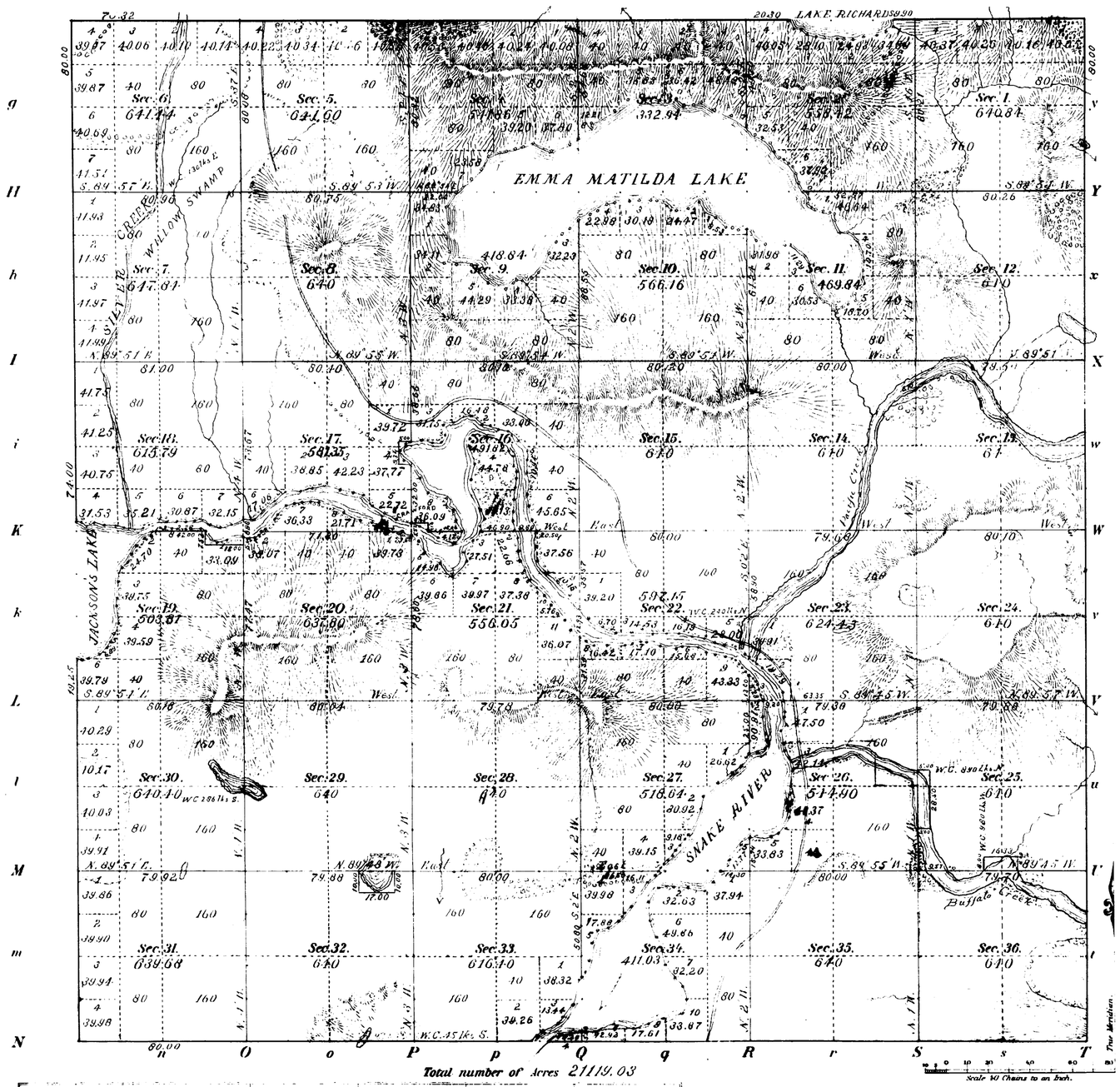


Meanders of

| Posts | Courses | Ch.s Lk.s | Posts | Courses | Ch.s Lk.s | Posts | Courses | Ch.s Lk.s |
|---|---|---|---|---|---|---|---|---|
| | | | | | | | | |

| | | | | | | |
|---|---|---|---|---|---|---|
| Subdivision lines | Intermediate | rates | 33 mi. | 06 chs. | 38 lks. |
| " " | Minimum | " | 20 " | 78 " | 29 " |
| Meanders | Intermediate | " | 22 " | 32 " | 75 " |
| " " | Minimum | " | 4 " | 48 " | 18 " |

Total number of Acres 21119.03

| Surveys Designated | By Whom Surveyed | Date of Contract | Amount of Surveys M. | Ch.s | Lk.s | When Surveyed | Magnetic Declination |
|---|---|---|---|---|---|---|---|
| Township lines | William [illegible] | | | | | | |
| Subdivisions | " | September 2 1892 | 54. | 04. | 67. | June 25 to July 6 1893 | 18° 06' East |
| Meanders | " | " | 27 | 00. | 88 | " | " |

The above Map of Township No. 45 North of Range No. 114 West 6th Principal Meridian, Wyoming, is strictly conformable to the field notes of the survey thereof on file in this Office, which have been examined and approved.

Surveyor Generals Office, Cheyenne Wyo., July 16. 1894

Perry Bishop Jr.
Sur. Gen.

2682

45-114

Indexed

4823

41

# TOWNSHIP EXTERIORS

Scale: 1 inch = 160 chains

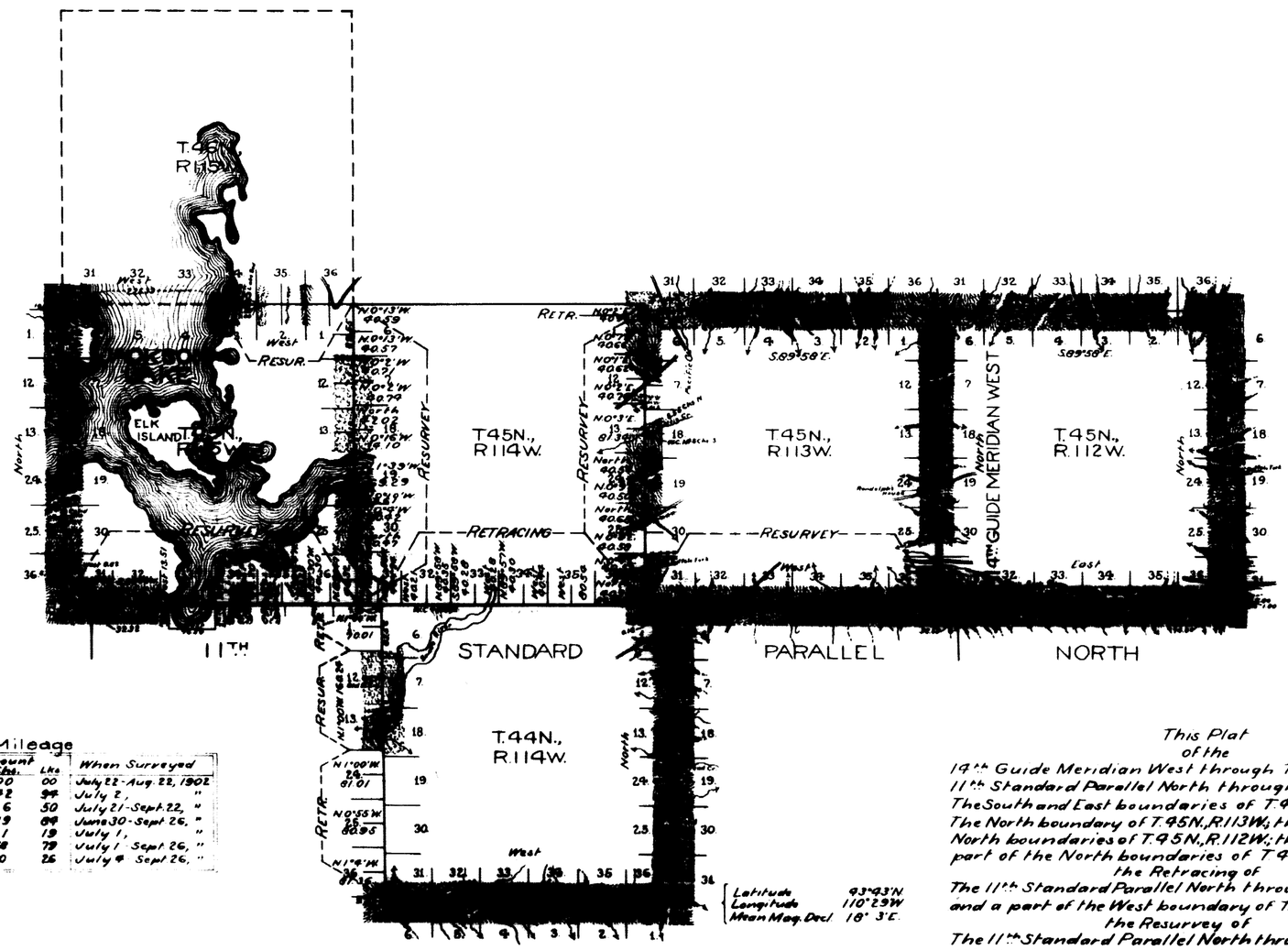


Table of Mileage

| Surveys Designated | Amount Mls. | Amount Chs. | Amount Lks. | When Surveyed |
|---|---|---|---|---|
| Standard Lines Surveyed | 12 | 00 | 00 | July 22 - Aug. 22, 1902 |
| " " Retraced | 5 | 42 | 94 | July 2, " |
| " " Resurveyed | 12 | 6 | 50 | July 21 - Sept. 22, " |
| Township " Surveyed | 39 | 19 | 84 | June 30 - Sept. 26, " |
| " " Retraced | 9 | 1 | 19 | July 1, " |
| " " Resurveyed | 16 | 68 | 79 | July 1 - Sept. 26, " |
| Connections | | 10 | 26 | July 9 - Sept. 26, " |

This Plat
of the
19th Guide Meridian West through T.45N.; the
11th Standard Parallel North through R.112W.;
The South and East boundaries of T.44N., R.114W.;
The North boundary of T.45N., R.113W.; the East and
North boundaries of T.45N., R.112W.; the West and
part of the North boundaries of T.45N., R.115W.;
the Retracing of
The 11th Standard Parallel North through R.114W.;
and a part of the West boundary of T.44N., R.114W.;
the Resurvey of
The 11th Standard Parallel North through Rgs. 113 and
115W.; the West boundary of T.45N., R.113W.; and the
East and part of the North boundaries of T.45N., R.115W.,
6th Principal Meridian,
Wyoming,
is strictly conformable to the field notes of the survey thereof
by
Blout and Artist, U.S.D.S.,
under their
Contract No. 289,
dated June 17, 1902,
which have been examined, approved and filed in this office.

U.S. Surv. Gen'l's Office,
Cheyenne, Wyoming.
July 1, 1903

Nathan Stanton
U.S. Surv. Genl.

2882

F.N.A.

Survey accepted by the Hon. Commissioner in his letter "E", dated Oct. 20, 1903.

Indexed

4587

32

55

# EXTERIOR LINES.

*Scale 2 miles to 1 inch. Magnetic Variation East.*

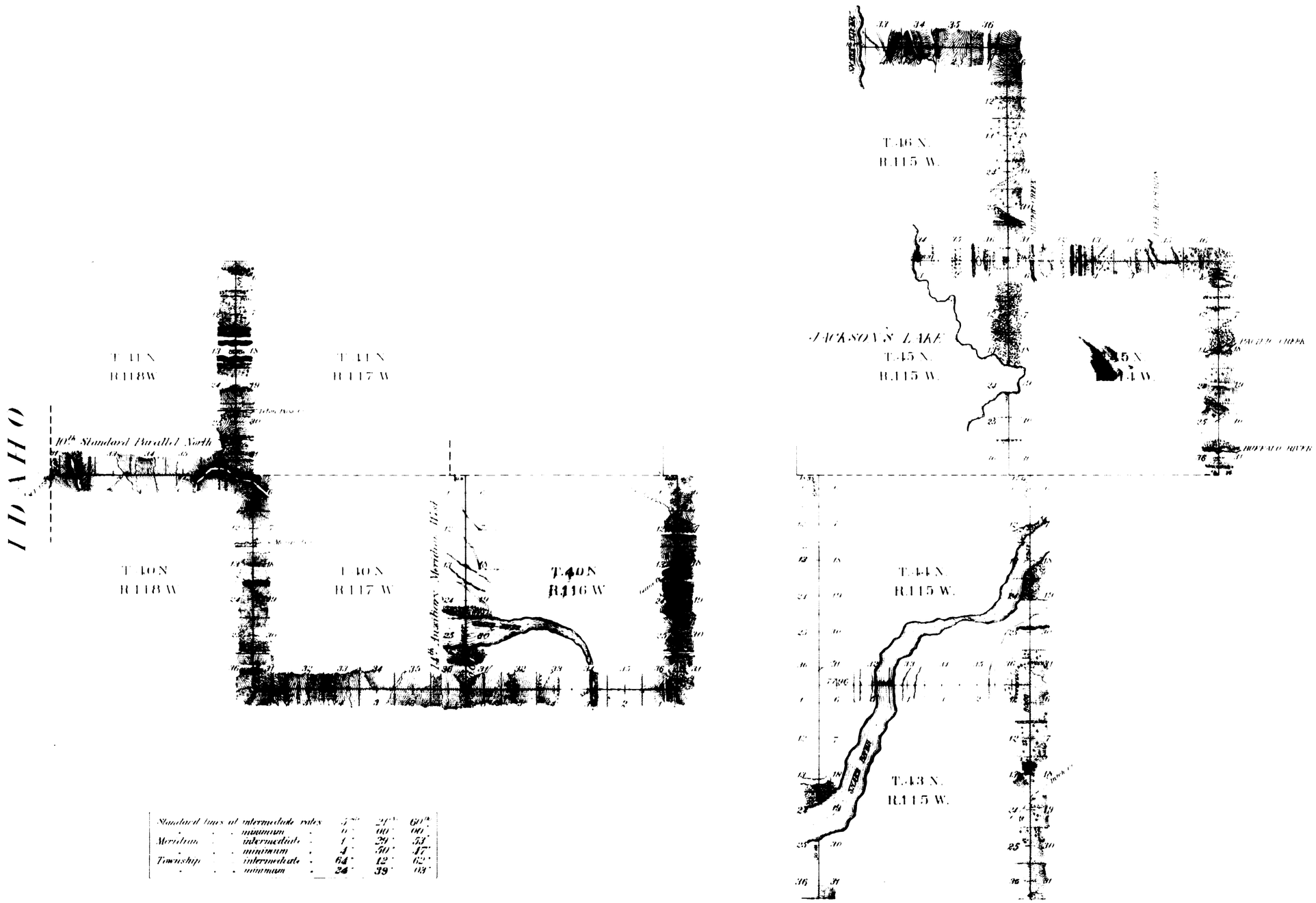


| | | | | | |
|---|---|---|---|---|---|
| Standard lines at | intermediate | rates | 5' | 21' | 60" |
| " " " | minimum | " | 0' | 00' | 00" |
| Meridians " " | intermediate | " | 1' | 29' | 53" |
| " " " | minimum | " | 4' | 50' | 47" |
| Township " " | intermediate | " | 64' | 12' | 62" |
| " " " | minimum | " | 24' | 39' | 03" |

| Survey Designated | By Whom Surveyed | Date of Contract | Amount of Surveys Mi. | Ch. | Lk. | When Surveyed | Magnetic Declination |
|---|---|---|---|---|---|---|---|
| 10th Stand. Par. N. | Wm. O. Owen | Sept. 2, 1892 | 5 | 21 | 60 | Sept. 29-30, 1892. | 18° 28' East |
| 14th Guide Mer. W. | " " " | " " " | 6 | 60 | 00 | May 17, 1893. | 18 06 " |
| Township Lines | " " " | " " " | 88 | 11 | 65 | May 18-July 17, '93. | 18° 00' 18° 24' " |

2680

I hereby certify that the above diagram of the Exterior lines of Townships 40 North, Range 116 West, Townships 43, 44 and 46 North, Range 115 West, Townships 40 and 41 North, Range 117 West, Township 45 North, Range 114 West the 10th Standard Parallel North, the 14th Auxiliary Meridian, west of the Principal Meridian, Wyoming, is strictly conformable to the field notes of survey thereof on file in this office, which have been examined and approved.

Surveyor Generals Office
Cheyenne Wyo. Aug. 16, 1894.

Perry Richards
U.S. Surveyor General

32

# EXTERIOR LINES.

*Scale 2 miles to 1 inch. Magnetic Variation East.*

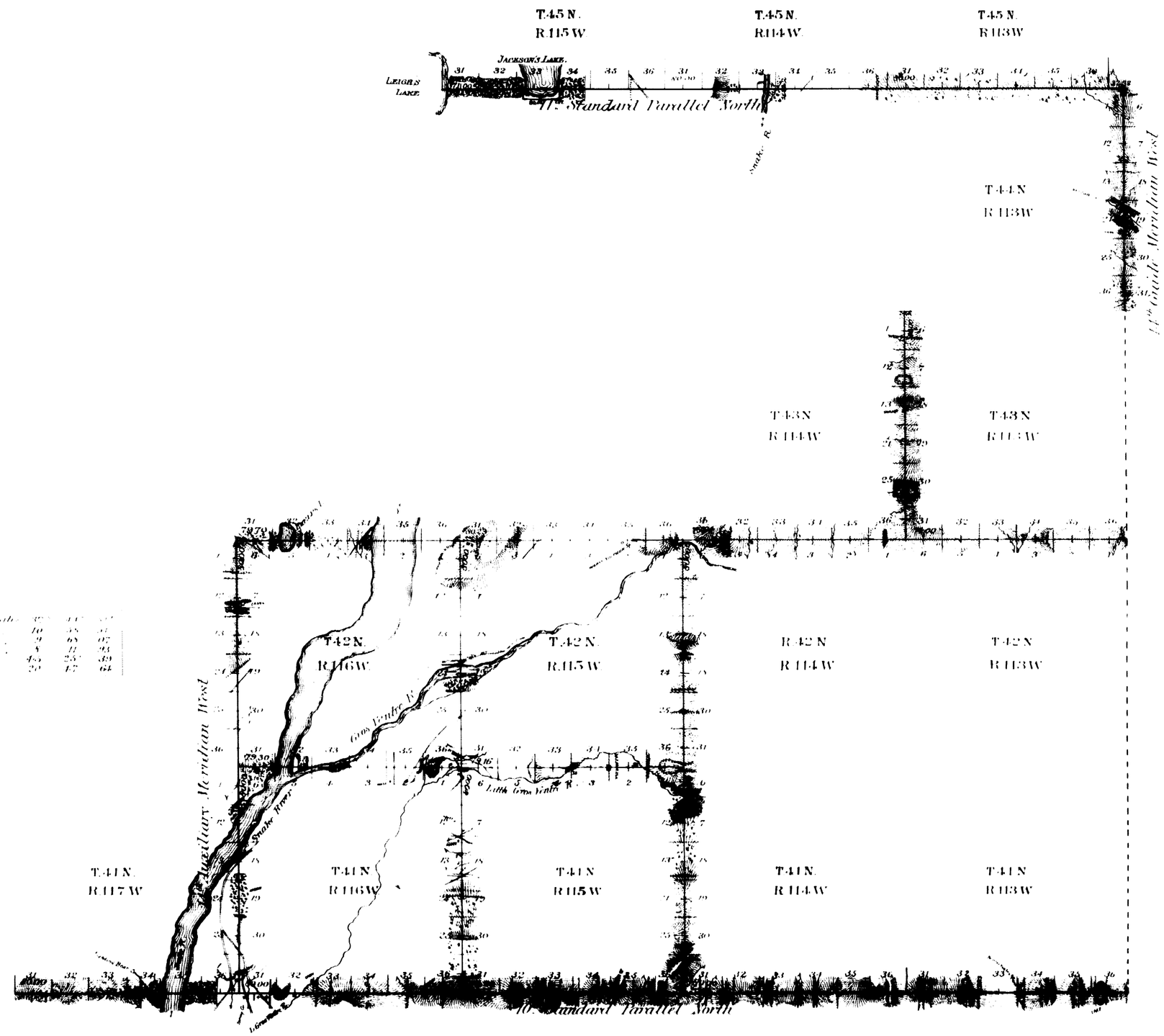


| | | | | |
|---|---|---|---|---|
| Standard lines at intermediate | | 17 | 14 | 57 |
| | minimum | 10 | 55 | 51 |
| Meridian | intermediate | 9 | 65 | 07 |
| | minimum | 5 | 71 | 93 |
| Township | intermediate | 45 | 25 | 39 |
| | minimum | 20 | 17 | 61 |

| Surveys Designation | By Whom Surveyed | Date of Contract | Amount of Surveys Mls. | Chs. | Lks. | When Surveyed | Magnetic Declination |
|---|---|---|---|---|---|---|---|
| 10th Stand. Par. N. | Wm O. Owen | Sept. 2, 1892 | 30 | 00 | 00 | Sept. 20 25, 1892 | 18°28' East |
| 11th Stand. Par. S. | . . . | . . . | 15 | 23 | 32 | Oct. 22 24. | 18°15' 18°24' |
| 14th Guide Mer. W. | . . . | . . . | 6 | 00 | 00 | Oct. 20 21. | 18°12' 18°30' |
| 14th Auxil. | . . . | . . . | 12 | 00 | 00 | Oct. 2 4. | 18°12' |
| Township Lines | . . . | . . . | 65 | 73 | 03 | Oct. 6 15. | 18°12' 18°55' |

I hereby certify that the above diagram of the Exterior lines of Townships 41 and 42 North, Ranges 115 and 116 West, Townships 43 North, Ranges 113 and 114 West, the 10th and 11th Standard Parallels North, the 14th Guide and the 14th Auxiliary Meridian, west of the 6th Principal Meridian, Wyoming, is strictly conformable to the field notes of survey thereof on file in this office, which have been examined and approved.

Surveyor General's Office,
Cheyenne, Wyo. June 30th 1893

Wm N. Richards
U.S. Surveyor General.

2632