Form 86 A
Revised October 1915.

5269

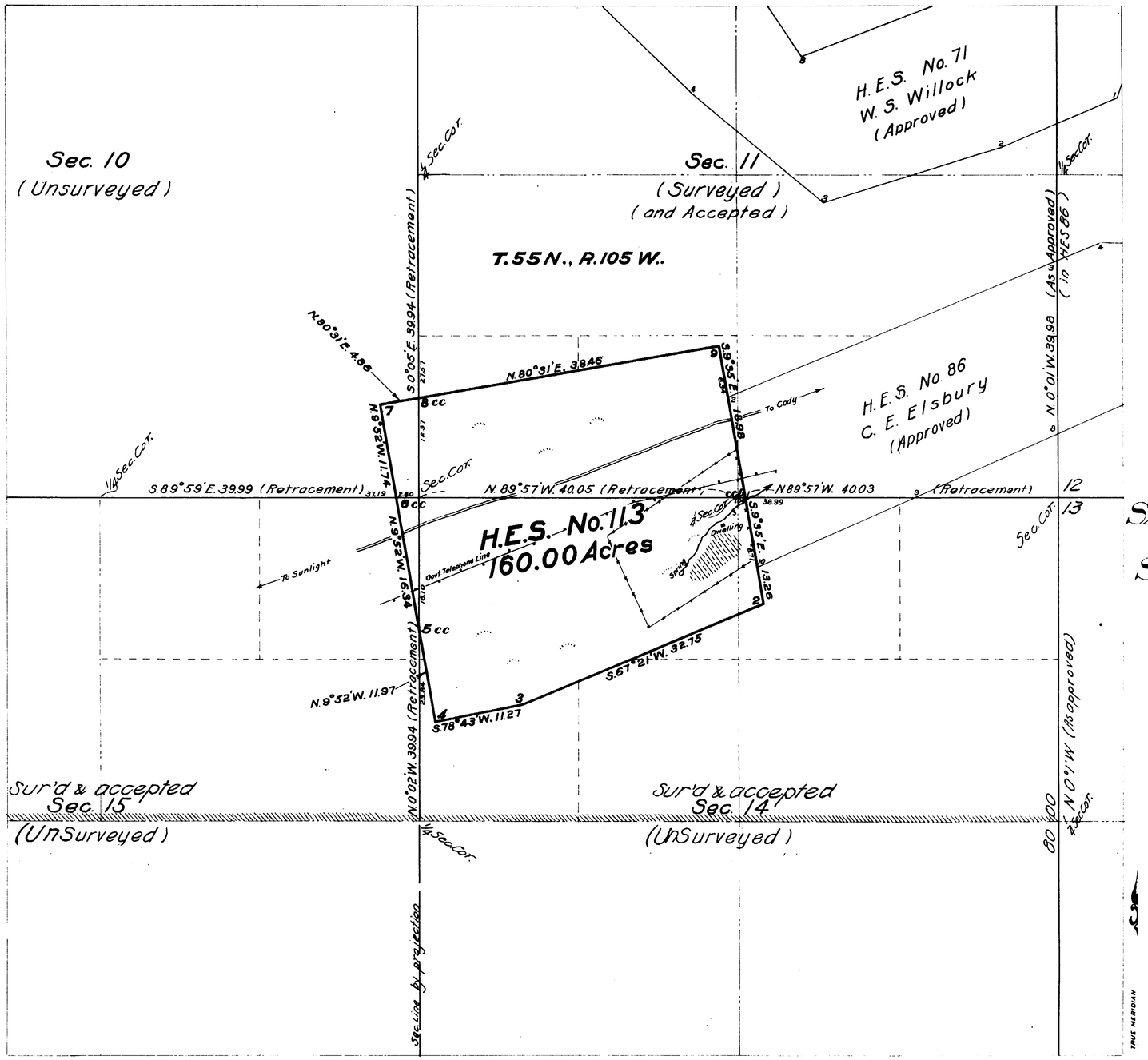

Plat of

HOMESTEAD ENTRY SURVEY

No. 113

in the

SHOSHONE NATIONAL FOREST

in

Section 10, Unsurveyed;
Section 11, Surveyed,
and
Sects. 14 & 15, N½ Surveyed:
T. 55 N., R. 105 W.,
of the
SIXTH PRINCIPAL MERIDIAN
WYOMING

This plat of Homestead Entry Survey No. 113 State of Wyoming is strictly conformable to the field notes thereof on file in this office, which have been examined and approved.

U.S. Surveyor General's Office
Cheyenne June 12, 1916
Wyoming

Charles L. Decker
U.S. Surveyor General

SCALE 10 chains to 1 inch

Surveys Designated	By whom Surveyed	Inst. Cont. Group No.	Date	When Surveyed Begun	Completed	Date of Approval
H.E.S. No. 113	Fred D. Mendenhall, Surveyor-Draftsman		Oct. 7, 1914	Sep. 14, 1915	Sep. 18, 1915	June 12, 1916
Section Lines	Richard E. Bandy	333	June 20, 1908	Sep. 17, 1908	Sep. 30, 1908	Nov. 3, 1911
H.E.S. No. 86	J.P. Davis, Surveyor, Forest Service		May 18, 1914	July 13, 1914	July 18, 1914	Apr. 10, 1915
H.E.S. No. 71	J.P. Davis, Surveyor-Forest Service		Sept. 15, 1913	July 17, 1914	July 20, 1914	Mar. 26, 1915

A.C.J.

	Areas in Acres	
H.E. Survey No. 113		Conflicts
In Section 10	4.58	
In Section 11	61.94	
In Section 14	91.23	
In Section 15	2.25	
Total	160.00	

Act of June 11, 1906 Act of Mar. 4, 1915
List No. 2054 Dated Nov. 11, 1908
Latitude 44°45'N.
Longitude 109°26'20"W.
Mean Mag. Decl. 18°47'E.
Observations at Corner No. 1

113.

ENTERED 06644
PAT. NO. 54/321 V
U. S. NO. P
NOTES

ACCEPTED by
Sept. 7, 1916
Transmitted to Sender
Sept. 1916