Form 85 A
Revised 1916.

ORIGINAL
5309

Survey Accepted April 10, 1923
General Land Office

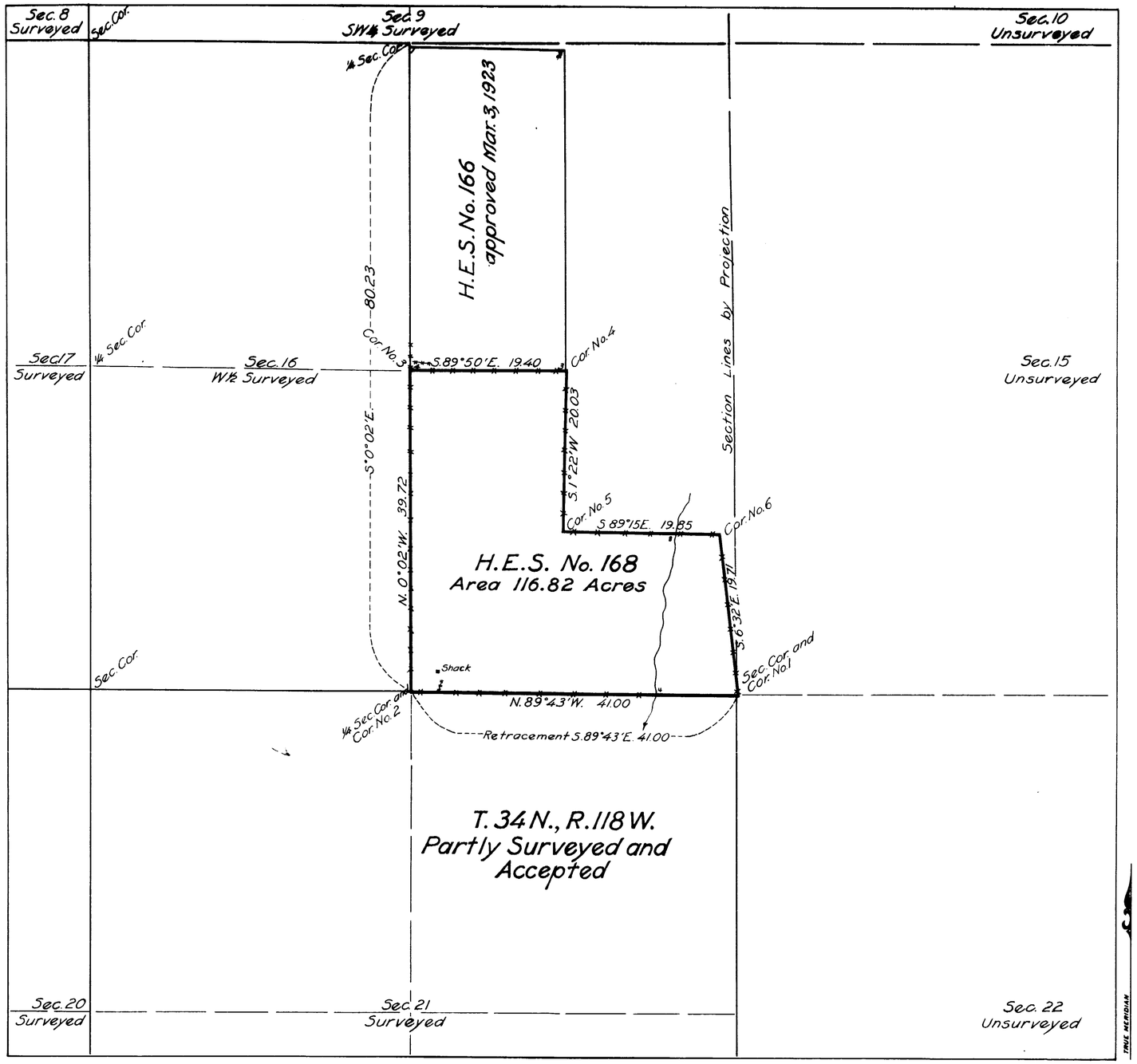

Plat of

HOMESTEAD ENTRY SURVEY

No. 168

in the

WYOMING NATIONAL FOREST

in

Section 16 Partly Surveyed
T. 34 N., R. 118 W.

of the

SIXTH PRINCIPAL MERIDIAN

WYOMING

This plat of Homestead Entry Survey No. 168 State of WYOMING is strictly conformable to the field notes thereof on file in this office, which have been examined and approved.

U.S. Surveyor General's Office
Cheyenne, Wyoming March 7, 1923

Clyde W. Atherly
U.S. Surveyor General

SCALE 10 chains to 1 inch

Surveys Designated	By whom Surveyed	Inst., Cont., Group No.	Inst., Cont., Group Date	When Surveyed Begun	When Surveyed Completed	Date of Approval
Subdiv's T. 34 N. R. 118 W.	Frank H. Jones	234	June 19, 1889	Nov. 6, 1889	Nov. 8, 1889	Oct. 15, 1890
Resurvey Subdiv's	Arthur D. Davis	25	May 9, 1914	June 24, 1914	June 27, 1914	Dec. 9, 1915
H.E.S. No. 166	Charles J. Truscott	166	Jan. 15, 1917	June 13, 1922	June 19, 1922	Mar. 3, 1923
H.E.S. No. 168	" " "	168	" " "	June 12, 1922	June 16, 1922	Mar. 7, 1923
	Surveyor Forest Ser.					

Areas in Acres		
H.E. Survey No. 168		Conflicts
In Section		
In Section		
In Section		
In Section		
Total	116.82	

Act of June 11, 1906 Act of March 3, 1921

List No. 4-1588 Dated December 8, 1914

Latitude 42°55½'N.
Longitude 110°54'W.
Mean Mag. Decl. 18°24'E.

Observations at Corner No. 2

M.L.M. Dec. 15, 1922

168

Transmitted to Evanston
May 26, 1923