U.S. Department of Agriculture
Forest Service
Form 85 A
Revised 1918

5333

Survey accepted Jan. 31, 1922
General Land Office

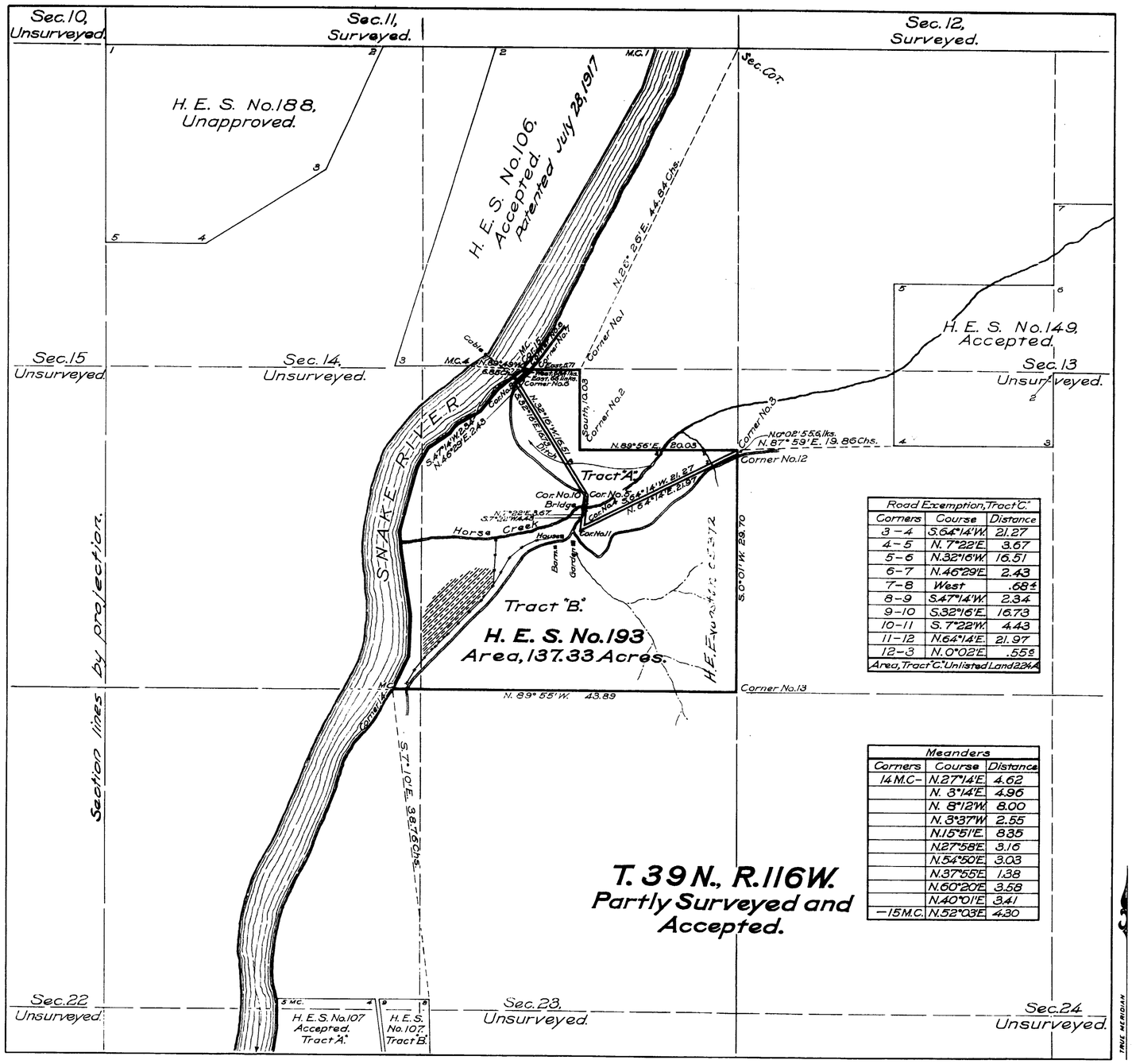

Road Exemption, Tract "C"		
Corners	Course	Distance
3–4	S. 64° 14' W.	21.27
4–5	N. 7° 22' E.	3.67
5–6	N. 32° 16' W.	16.51
6–7	N. 46° 29' E.	2.43
7–8	West	.68±
8–9	S. 47° 14' W.	2.34
9–10	S. 32° 16' E.	16.73
10–11	S. 7° 22' W.	4.43
11–12	N. 64° 14' E.	21.97
12–3	N. 0° 02' E.	.55±
Area, Tract "C" Unlisted Land 2.24 A.		

Meanders		
Corners	Course	Distance
14 M.C.–	N. 27° 14' E.	4.62
	N. 3° 14' E.	4.96
	N. 8° 12' W.	8.00
	N. 3° 37' W.	2.55
	N. 15° 51' E.	8.35
	N. 27° 58' E.	3.16
	N. 54° 50' E.	3.03
	N. 37° 55' E.	1.38
	N. 60° 20' E.	3.58
	N. 40° 01' E.	3.41
–15 M.C.	N. 52° 03' E.	4.30

Plat of

HOMESTEAD ENTRY SURVEY

No. 193

in the

TETON NATIONAL FOREST

in

Section 14, Unsurveyed
T. 39 N., R. 116 W.

of the

6TH PRINCIPAL MERIDIAN,

WYOMING.

This plat of Homestead Entry Survey No. 193 State of Wyoming is strictly conformable to the field notes thereof on file in this office, which have been examined and approved.

U.S. Surveyor General's Office

Cheyenne, Wyoming December 17, 1921

Clyde W. Athuly.
U.S. Surveyor General

SCALE: 10 chains to 1 inch

Surveys Designated	By whom Surveyed	Inst., Cont. Group		When Surveyed		Date of Approval
		No.	Date	Begun	Completed	
T. 39 N., R. 116 W. Subdivisions.	Newell J. Burnham	288	June 25, 1901	June 23, 1902	June 27, 1902	April 2, 1903
H. E. S. No. 106	Angus M. Woodbury, Forest Ranger–Surveyor.	106	July 13, 1914	August 8, 1914	August 10, 1914	March 8, 1915
H. E. S. No. 107	Angus M. Woodbury, Forest Ranger–Surveyor.	107	July 15, 1914	August 11, 1914	August 12, 1914	March 8, 1915
H. E. S. No. 149	F. C. Haman, Forest Ranger.	149	January 22, 1916	August 5, 1916	August 8, 1916	July 25, 1917
H. E. S. No. 188	Marshall S. Wright,	188	February 7, 1917	July 14, 1920	July 15, 1920	
H. E. S. No. 193	Marshall S. Wright,	193	February 7, 1917	June 9, 1920	July 12, 1920	December 17, 1921

Sur.– U.S. Forest Service

Areas in Acres		
H. E. Survey No. 193		Road Exemption.
In Tract "A"	14.63	Tract "C", 2.24 Acres.
In Tract "B"	122.70	Unlisted Land.
In Section		
In Section		
Total	137.33	

Act of June 11, 1906 Act of July 24, 1919 May 30, 1920

List No. 4–1387 Dated May 26, 1914

Latitude 43° 20' 10" N.
Longitude 110° 43' 40" W.
Mean Mag. Decl. Not Taken

Observations at Corner No. 14

05372
4/9/1923
902572

193

Transm. to Evanston
Feb. 27, 1921