Form 85 A
Revised 1916.

5349

ORIGINAL

Survey accepted July 31, 1919
G.L.O.

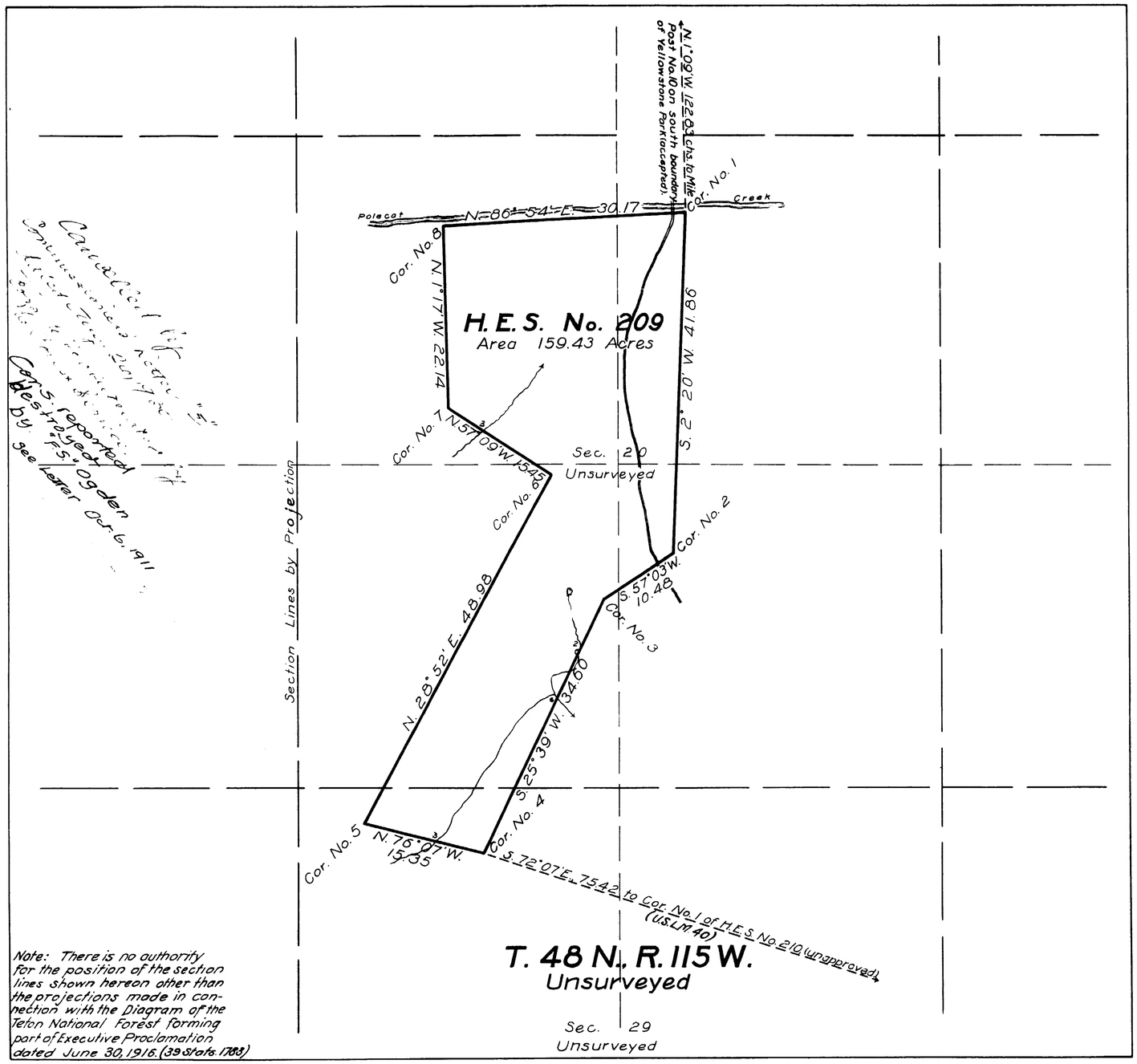

Corrected lib. of Homestead Entries Section "E" Unsurveyed Teton Nat. For. Wyo. Corr. reported to Supt. Ogden by see letter Oct. 6, 1911

Note: There is no authority for the position of the section lines shown hereon other than the projections made in connection with the Diagram of the Teton National Forest forming part of Executive Proclamation dated June 30, 1916. (39 Stats. 1763)

Plat of

HOMESTEAD ENTRY SURVEY

No. 209

in the

TETON NATIONAL FOREST

in

Section 20, unsurveyed T. 48 N., R. 115 W.
Section 29, unsurveyed T. 48 N., R. 115 W.

of the

6TH PRINCIPAL MERIDIAN

WYOMING

This plat of Homestead Entry Survey No. 209 State of Wyoming is strictly conformable to the field notes thereof on file in this office, which have been examined and approved.

U.S. Surveyor General's Office
September 17, 1918

Charles L. Decker
U.S. Surveyor General

SCALE 10 chains to 1 inch

Surveys Designated	By whom Surveyed	Inst. Cont. Group No.	Inst. Cont. Group Date	When Surveyed Begun	When Surveyed Completed	Date of Approval
H.E.S. No. 210	R.D. Garver, Forest Examiner	210	Apr. 13, 1917	July 31, 1917	Aug. 1, 1917	
S. Bdy Yellowstone Park	S.E. & A.B. Bartlett	334	Aug. 7, 1908	September 3-	Oct. 3, 1908	June 9, 1910
H.E.S. No. 209	R.D. Garver, Forest Examiner	209	Apr. 13, 1917	July 29, 1917	July 31, 1917	Sept. 17, 1918

Areas in Acres		
H.E. Survey No. 209		Conflicts
In Section		
In Section		
In Section		
In Section		
Total	159.43	

Act of June 11, 1906 — Act of March 4, 1917

(List No. 4-2330 — Dated May 22, 1918)

Latitude 44° 07' N.
Longitude 110° 41' 30" W.
Mean Mag. Decl. 18° 27' E.

Observations at Corner No. 1

NOTES
MAP NO. ---- X. ----
C. S. NO. ---- P. ----

209

Frank T. Evans
Feb. 10, 1920.