Form 85 A
Revised 1916.

5355

ORIGINAL

Survey accepted Feb. 24, 1921
G.L.O

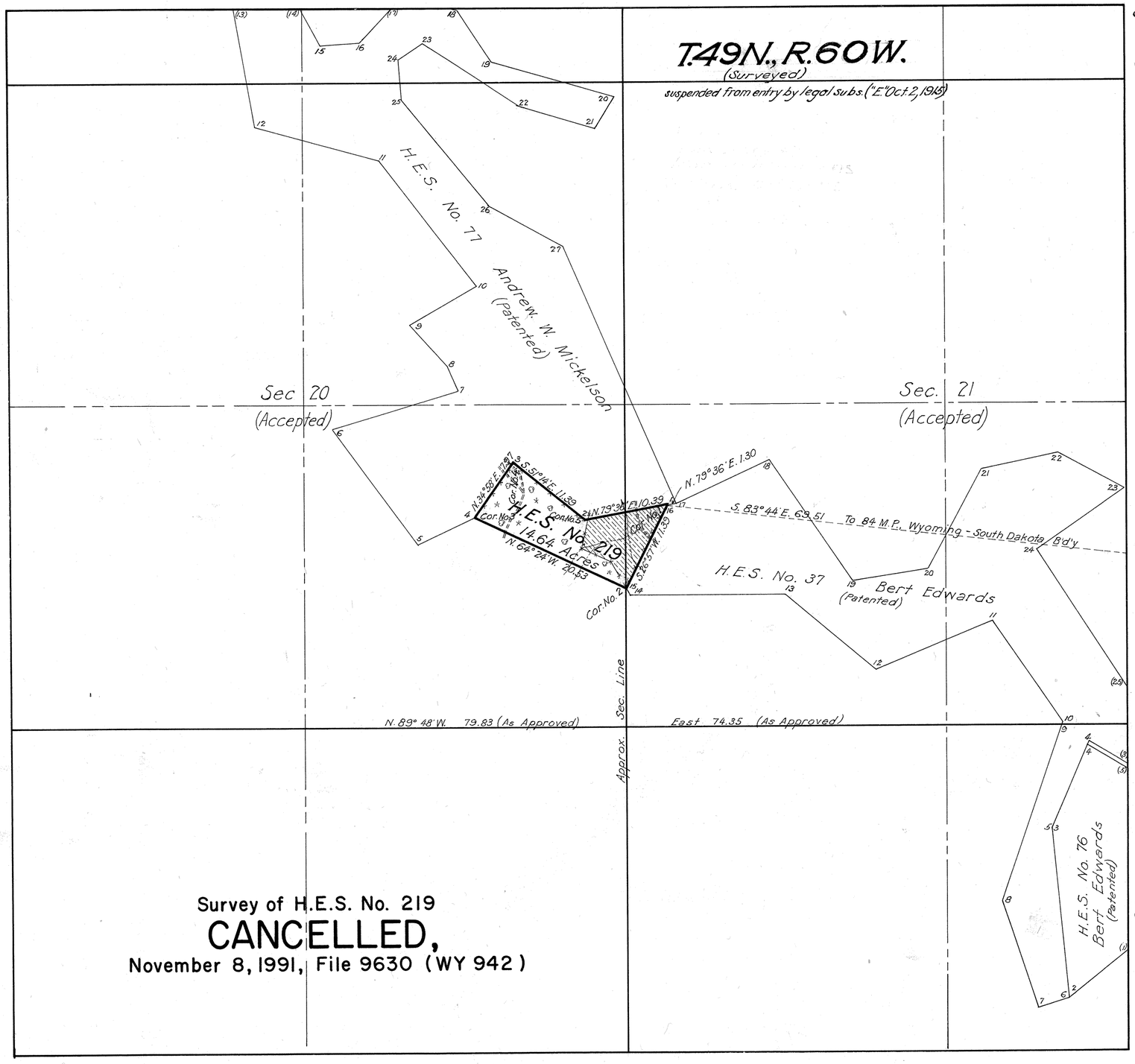

Survey of H.E.S. No. 219
CANCELLED,
November 8, 1991, File 9630 (WY 942)

Plat of

HOMESTEAD ENTRY SURVEY

No. 219

in the

BLACK HILLS NATIONAL FOREST

in

Sections 20 and 21, Surveyed,

T. 49 N., R. 60 W.,

of the

SIXTH PRINCIPAL MERIDIAN

WYOMING

This plat of Homestead Entry Survey No. 219 State of Wyoming is strictly conformable to the field notes thereof on file in this office, which have been examined and approved.

U.S. Surveyor General's Office

Cheyenne, Wyoming
May 20, 1920

Charles L. Decker
U.S. Surveyor General

SCALE 10 chains to 1 inch

Surveys Designated	By whom Surveyed	Inst., Cont., Group No.	Date	When Surveyed Begun	Completed	Date of Approval
H.E.S. No. 219	Fred C. Hill Draftsman (Sur)	219	Jan. 6, 1919	June 23, 1919	June 23, 1919	May 20, 1920
H.E.S. No. 77	J. P. Davis Sur. F.S.	77	Apr. 11, 1914	June 10, 1914	June 16, 1914	Aug. 3, 1915
H.E.S. No. 76	" " " "	76	" " "	June 8, 1914	June 9, 1914	Aug. 3, 1915
H.E.S. No. 37	Albert B. Gidley	37	Oct. 31, 1908	Dec. 16, 1908	Dec. 22, 1908	April 14, 1909
Subdivisions	Louis F. Stahle	Cor. 137	Sept. 28, 1881	June 23, 1882	June 27, 1882	June 6, 1883

Areas in Acres		
H.E. Survey No. 219		Conflicts
In Section		
In Section		
In Section		
In Section		
Total	14.64	

Act of June 11, 1906 Act of Oct. 1, 1918

(List No. 2-2480 Dated Sept. 27, 1919)

Latitude 44°13' N.
Longitude 104°05' W.
Mean Mag. Decl. 15°19' E.

Observations at Corner No. 1

H.E.S.

219

Trans to Newcastle
May 4, 1921