Amount deposited $30.00
Total Cost $22.49
Refund $7.51

(4-675)

5879

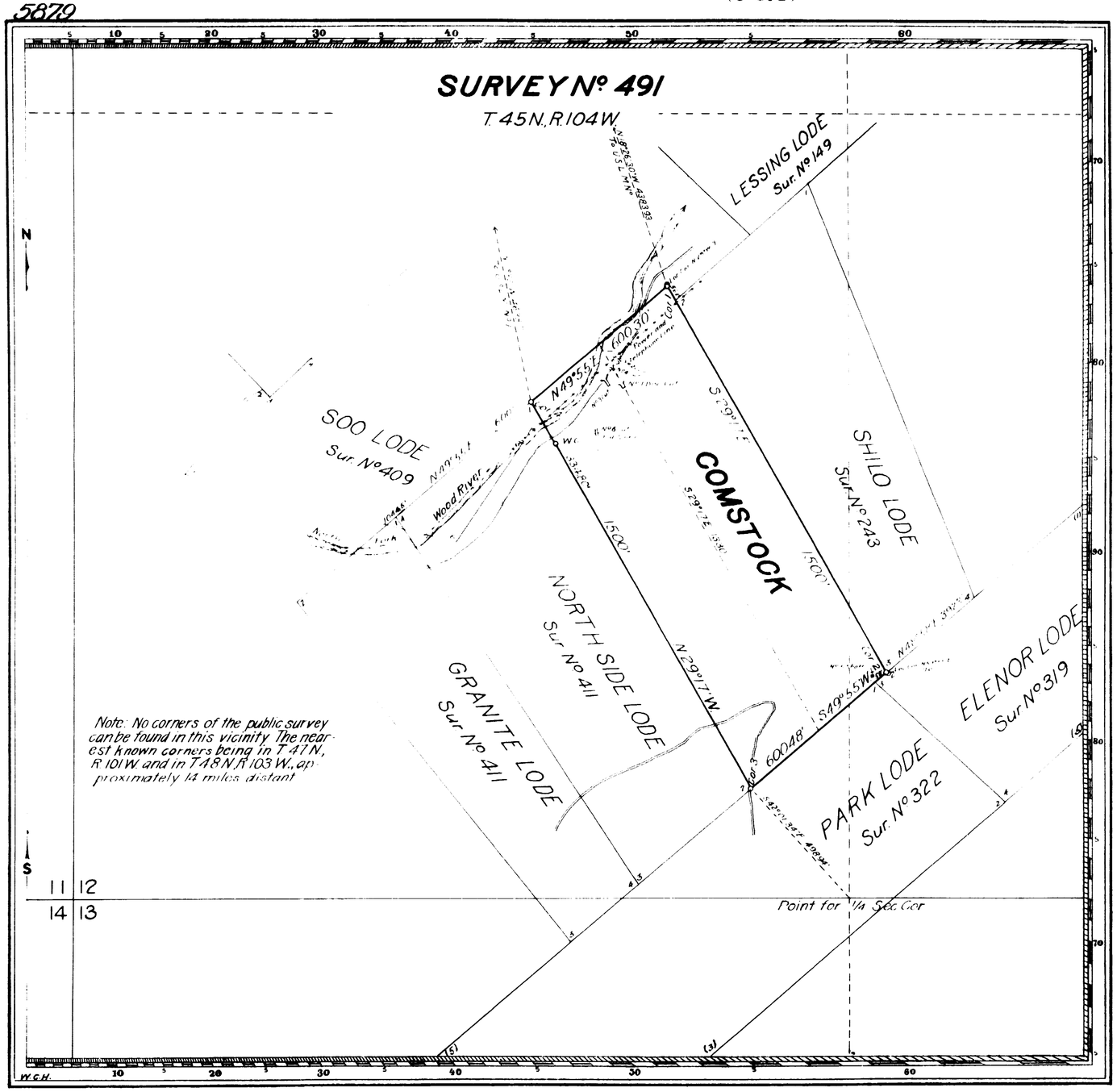

Claim Located January 1, 1900.

Mineral Survey Nº 491

Lot Nº

Shoshone Land District.

PLAT

OF THE CLAIM OF

The Shoshone Mountain Mining Company

KNOWN AS THE

COMSTOCK LODE

IN KIRWIN MINING DISTRICT
PARK COUNTY WYOMING
Containing an Area of 20.308 Acres
Scale of 300 feet to the inch
Variation 17°50'E.
SURVEYED August 6-7 1914 BY
Russell Kimball
U.S. Mineral Surveyor

The Original Field Notes of the Survey of the Mining Claim of
The Shoshone Mountain Mining Company
known as the
Comstock Lode

from which this plat has been made under my direction, have been examined and approved, and are on file in this Office, and I hereby certify that they furnish such an accurate description of said Mining Claim as will, if incorporated into a patent, serve fully to identify the premises, and that such reference is made therein to natural objects or permanent monuments as will perpetuate and fix the locus thereof.

I further certify that an amount equal to Five Hundred Dollars worth of labor has been expended or improvements made upon said Mining Claim by claimant or its grantors, and that said improvements consist of

1 Discovery Cut, 3 Cuts and 1 Shaft, 1 Cut and Tunnel

that the location of said improvements is correctly shown upon this plat, and that no portion of said labor or improvements has been included in the estimate of expenditures upon any other claim.

And I further certify that this is a correct plat of said Mining Claim made in conformity with said original field notes of the survey thereof, and the same is hereby approved.

U.S. Surveyor General's Office Charles L. Decker
Cheyenne, Wyoming. U.S. Surveyor General for
October 17, 1914 Wyoming.

491

#6

NO. 07852 NOTES
NO. 552301 V
NO. 6 P