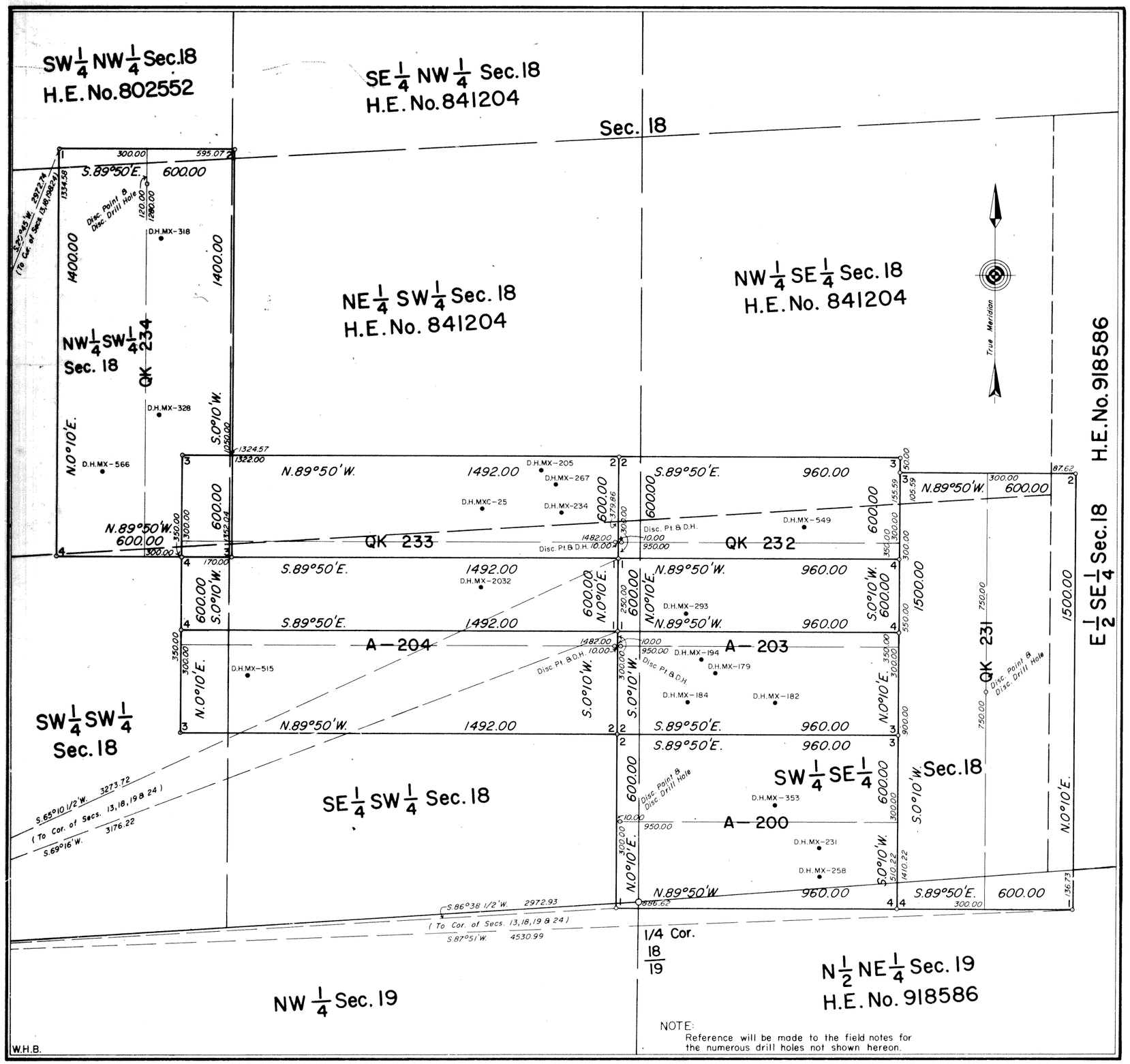

NOTE:
Reference will be made to the field notes for the numerous drill holes not shown hereon.

MINERAL SURVEY NO. 673 WYOMING

CLAIM OF

TETON EXPLORATION DRILLING COMPANY, INC.

KNOWN AS THE

A-200, 203 & 204 AND QK 231 to 234 LODES

SITUATE IN
Secs. 18 & 19, T. 36N., R. 72 W., 6th P.M.
Converse County
Lat. 43°05'30" N., Long. 105°32'30" W., at Cor. No. 2, QK 233

0 50 100 200 300 400 500 600
Feet
Magnetic Declination, 14° 15' East.

Surveyed, September 3, 1971 to October 6, 1971
By William G. Ladd, Mineral Surveyor

UNITED STATES DEPARTMENT OF THE INTERIOR
BUREAU OF LAND MANAGEMENT

Cheyenne, Wyoming *January 30, 1973*

I hereby certify that this plat of Mineral Survey No. 673, Wyoming, is strictly conformable to the field notes of said survey which have been examined and approved.

Richard L. Dakes
Chief, Branch of Cadastral Surveys

673-1