7529

Cancellation Notice for this Plat

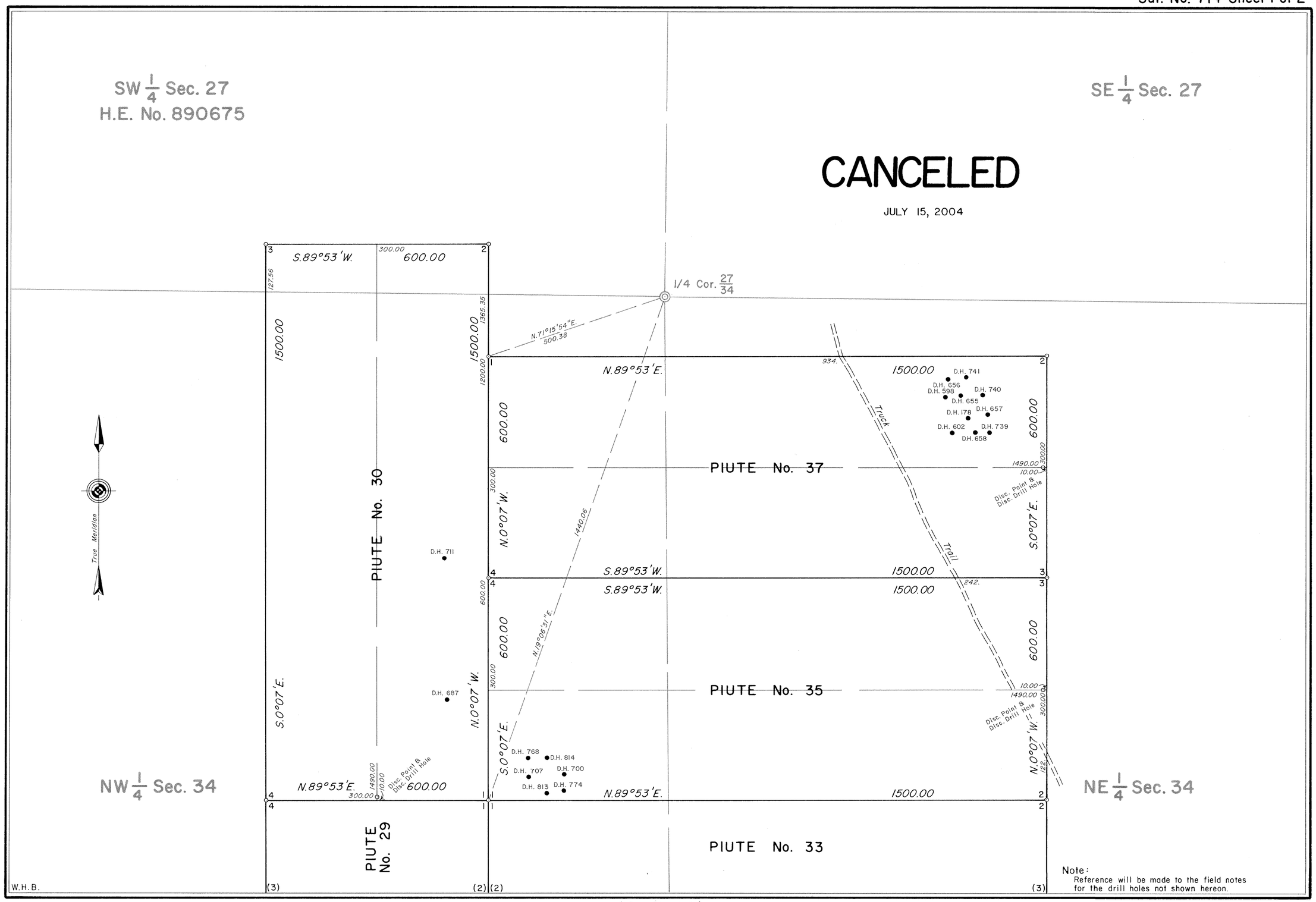

Note:
Reference will be made to the field notes for the drill holes not shown hereon.

(See Sheet 2)

714-1

7530

Cancellation Notice for this Plat

Field Notes and Location Notices

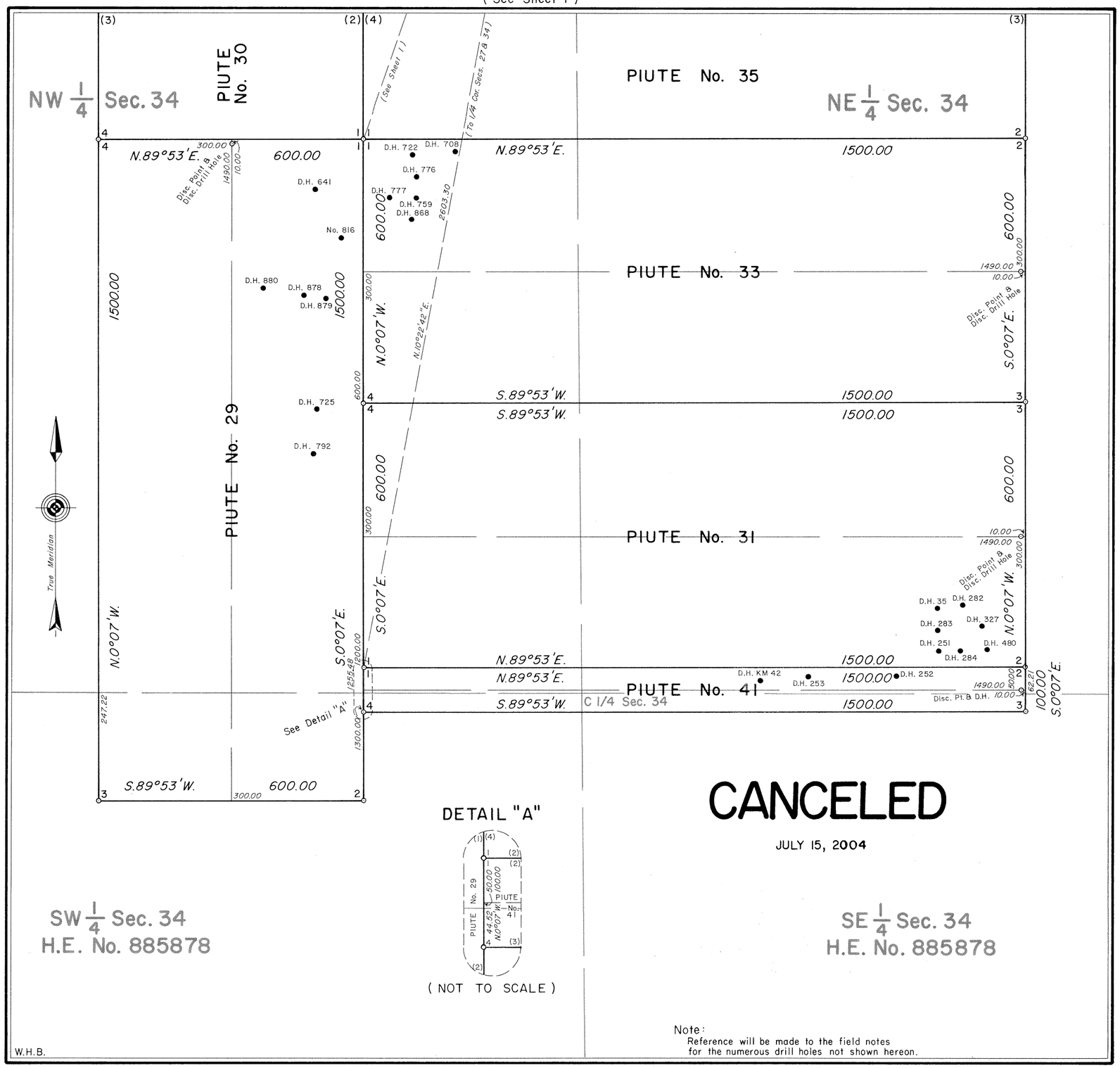

Note:
Reference will be made to the field notes for the numerous drill holes not shown hereon.

MINERAL SURVEY No. 714 WYOMING

CANCELED

CLAIM OF

CONOCO, INC.
AND
KERR–McGEE NUCLEAR CORP.

KNOWN AS THE

PIUTE Nos. 29 to 31, 33, 35, 37 & 41 LODES

SITUATE IN
Secs. 27 & 34, T.42N., R.75W., 6th P.M.
CAMPBELL COUNTY
~~Lat. 43°34'32"N., Long. 105°50'43"W., at Cor. Secs. 26, 27, 34 and 35~~

0 50 100 200 300 400 500 600
Feet
Magnetic Declination, 13° East.

Surveyed, July 24, 1979,
By William G. Ladd, Mineral Surveyor.

UNITED STATES DEPARTMENT OF THE INTERIOR
BUREAU OF LAND MANAGEMENT

Cheyenne, Wyoming ~~*December 2, 1980*~~

I hereby certify that this plat of Mineral Survey No. 714, Wyoming, is strictly conformable to the field notes of said survey which have been examined and approved.

Richard L. Oakes
Chief, Branch of Cadastral Survey

714–2