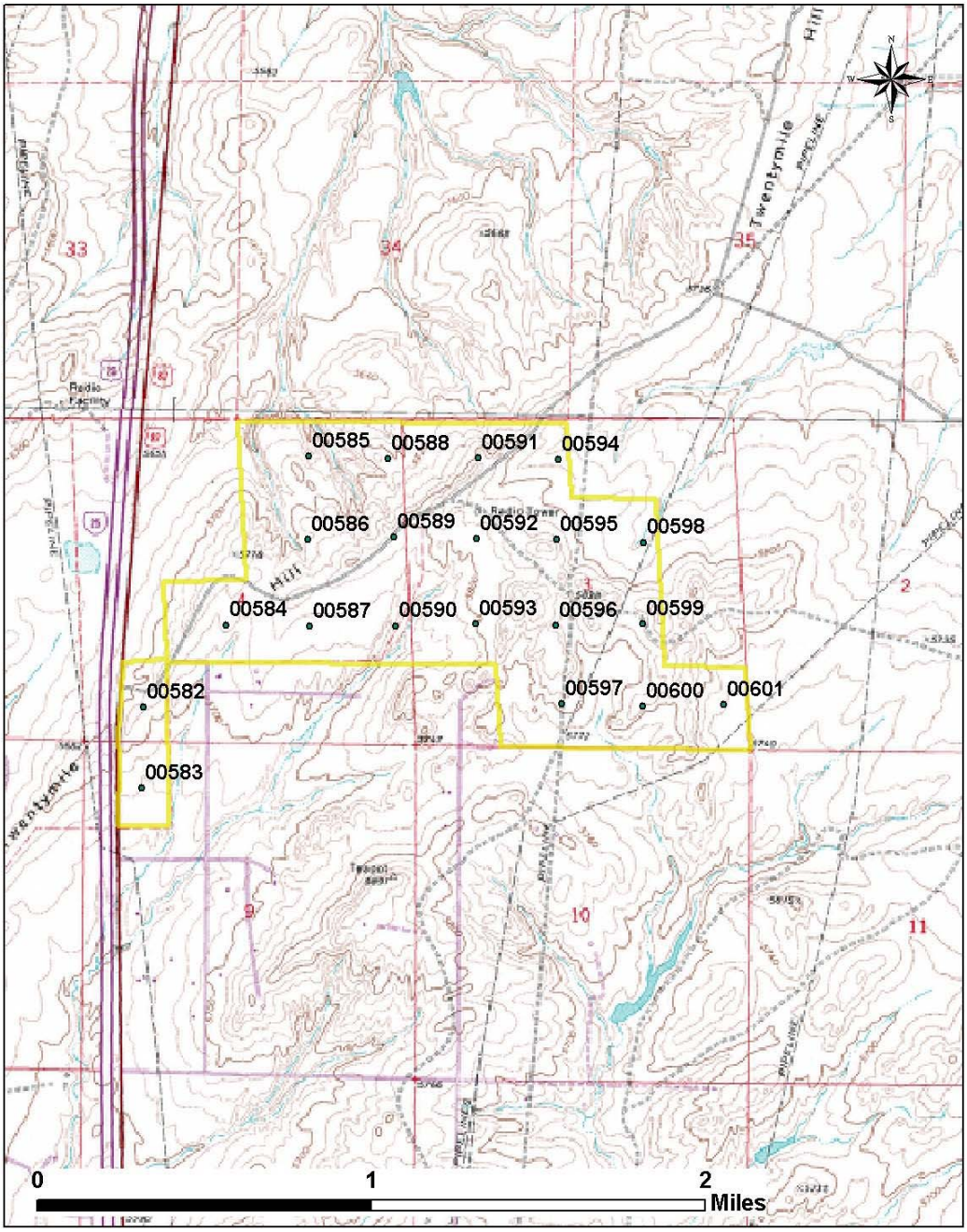SUBDIVISION NORTH OF CASPER - NORTH