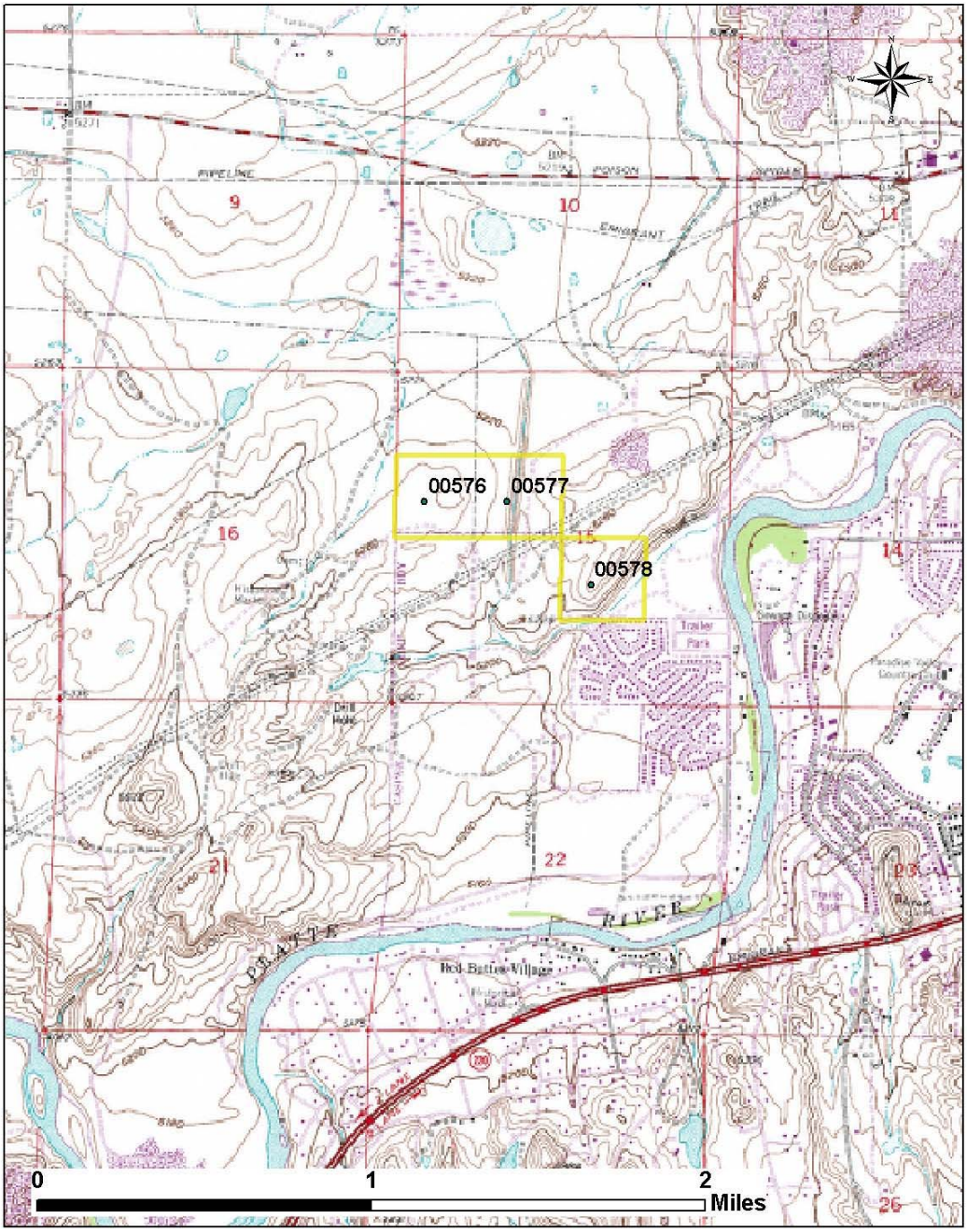SUBDIVISION NORTH OF CASPER - SOUTHWEST