TOWNSHIP 23 NORTH RANGE 115 WEST OF THE 6th PRINCIPAL MERIDIAN, WYOMING

LINCOLN COUNTY

STATUS OF PUBLIC DOMAIN
LAND AND MINERAL TITLES

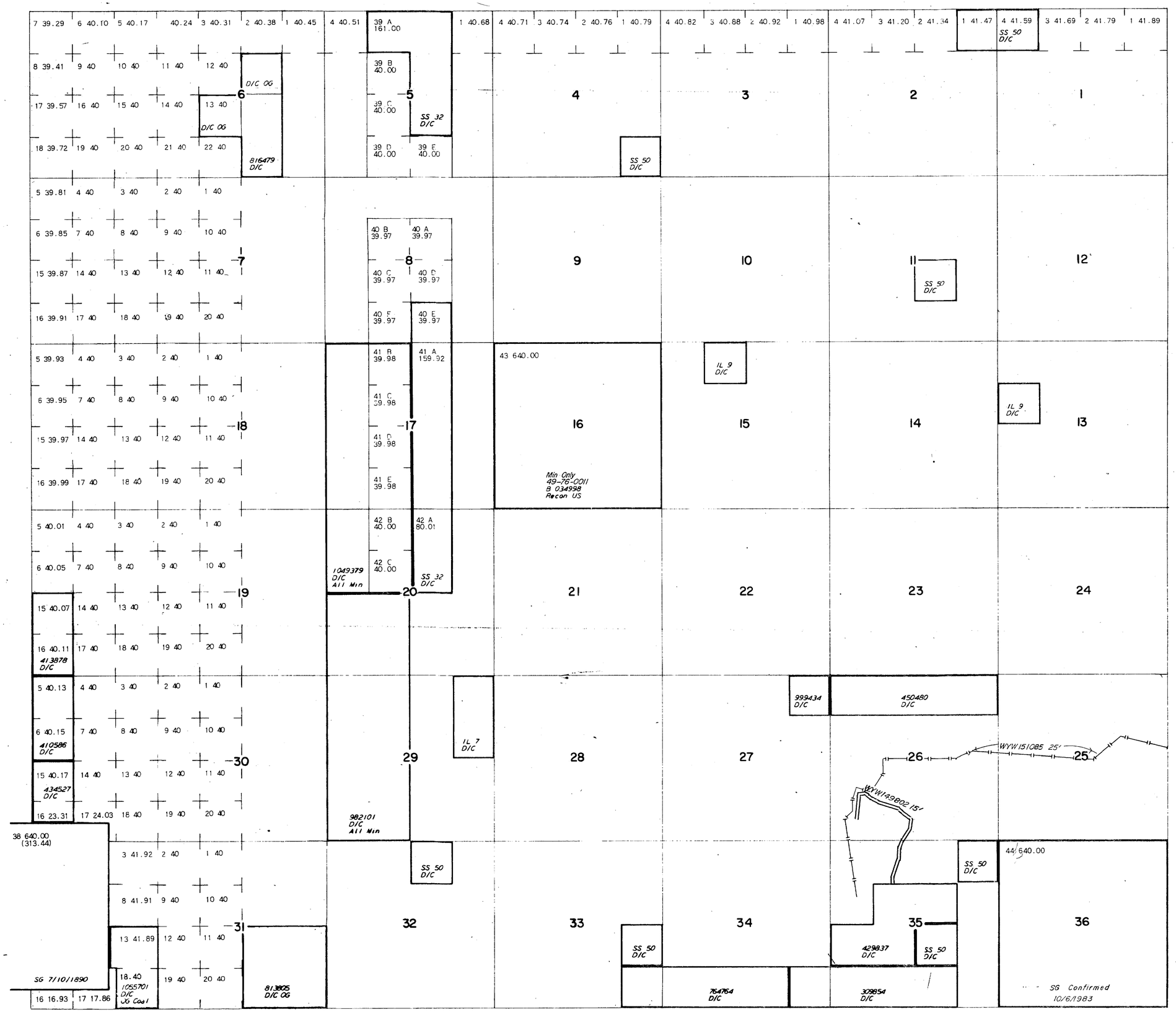

Lat. 41°54'N
Long. 110°24'W

SCALE
10 5 0 10 20 30 60
30 chains to the inch

WARNING STATEMENT
This plat is the Bureau's Record of Title, and should be used only as a graphic display of the township survey data. Records hereon do not reflect title changes which may have been effected by lateral movements of rivers or other bodies of water. Refer to the cadastral surveys for official survey information.

COAL PLAT

INDEX TO SEGREGATED LOTS				
RESURVEY	ORIGINAL SURVEY			
LOTS NO	T	R	SEC	SUBDIVISION
LOT 38	23N	116W	36	ALL
" 39	"	115	5	LOTS 2,3, SE¼NW¼,
	"	"	5	SW¼NE¼, E½SW¼, W½SE¼
" 40	"	"	8	SE¼NW¼, SW¼NE¼,
	"	"	8	E½SW¼, W½SE¼
" 41	"	"	17	E½W½, W½E½
" 42	"	"	20	E½NW¼, W½NE¼
" 43	"	"	16	ALL
" 44	"	"	36	ALL

FOR ORDERS EFFECTING DISPOSAL OR USE OF UNIDENTIFIED LANDS WITHDRAWN FOR CLASSIFICATION, MINERALS, WATER AND/OR OTHER PUBLIC PURPOSES, REFER TO INDEX OF MISCELLANEOUS DOCUMENTS.

All Tp included in Wdl Coal Land SO 7/26/1906

Kemmerer known coal leasing area includes lands in:
Sec 30: Lots 4-7, 14-17
Sec 31: Lots 16, 17
Lot 38

KGS, Horsetrap
Sec 26: All
Sec 27: E½
Sec 34: E½
Sec 35: All

CURRENT TO	BY

04
48
RMG
OG

6th Prin Mer
T. 23 N.
R. 115 W.

04-48