TOWNSHIP 12 NORTH RANGE 111 WEST OF THE 6th PRINCIPAL MERIDIAN, WYOMING

SWEETWATER COUNTY

STATUS OF PUBLIC DOMAIN
LAND AND MINERAL TITLES

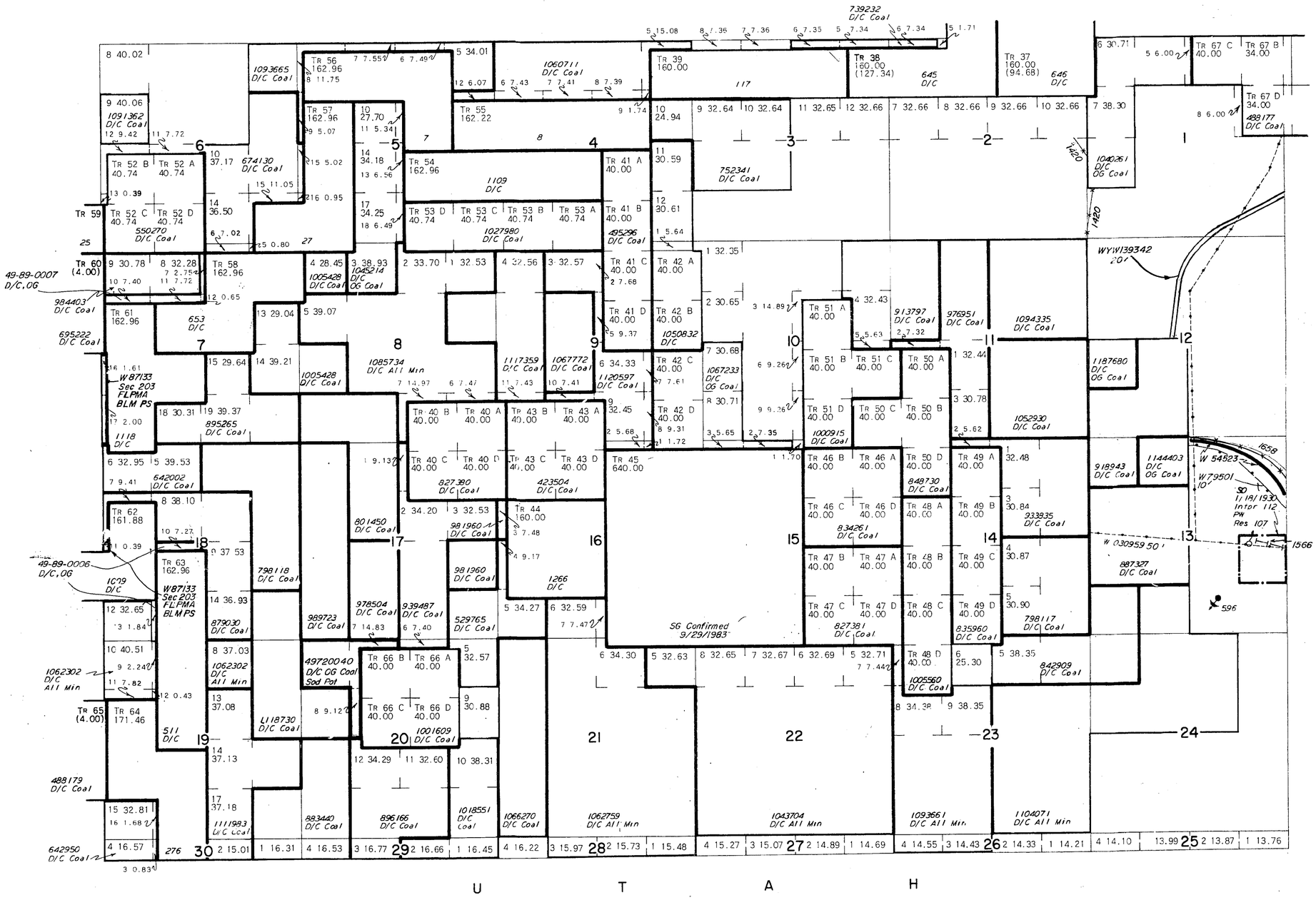

MT PLAT

INDEX TO SEGREGATED TRACTS				
RESURVEY	ORIGINAL SURVEY			
TRACT NO	T	R	SEC	SUBDIVISION
SEE SUPPLEMENTAL INDEX				

FOR ORDERS EFFECTING DISPOSAL OR USE OF UNIDENTIFIED LANDS WITHDRAWN FOR CLASSIFICATION, MINERALS, WATER AND/OR OTHER PUBLIC PURPOSES, REFER TO INDEX OF MISCELLANEOUS DOCUMENTS.

All Tp included in Wdl Coal Land EO 7/13/1910

W 87133 Sec 203 FLPMA BLM PS
The following lands are further segr from Min Loc:
Sec 7: Lots 7,16,17
Sec 18: Lots 10,11,13

CURRENT TO	BY

Other Plats	OG

04
GR
RML

6th Prin Mer
T. 12 N
R. 111 W

SCALE
10 5 0 10 20 30 60
30 chains to the inch

WARNING STATEMENT
This plat is the Bureau's Record of Title, and should be used only as a graphic display of the township survey data. Records hereon do not reflect title changes which may have been effected by lateral movements of rivers or other bodies of water. Refer to the cadastral surveys for official survey information.