TOWNSHIP 25 NORTH RANGE 106 WEST OF THE 6th PRINCIPAL MERIDIAN, WYOMING

NO 1

STATUS OF PUBLIC DOMAIN
LAND AND MINERAL TITLES
AND ACQUIRED LANDS
MTP
SUPPL Secs 15 SW$\frac{1}{4}$,27

INDEX TO SEGREGATED TRACTS				
RESURVEY	ORIGINAL SURVEY			
TRACT NO	T	R	SEC	SUBDIVISION

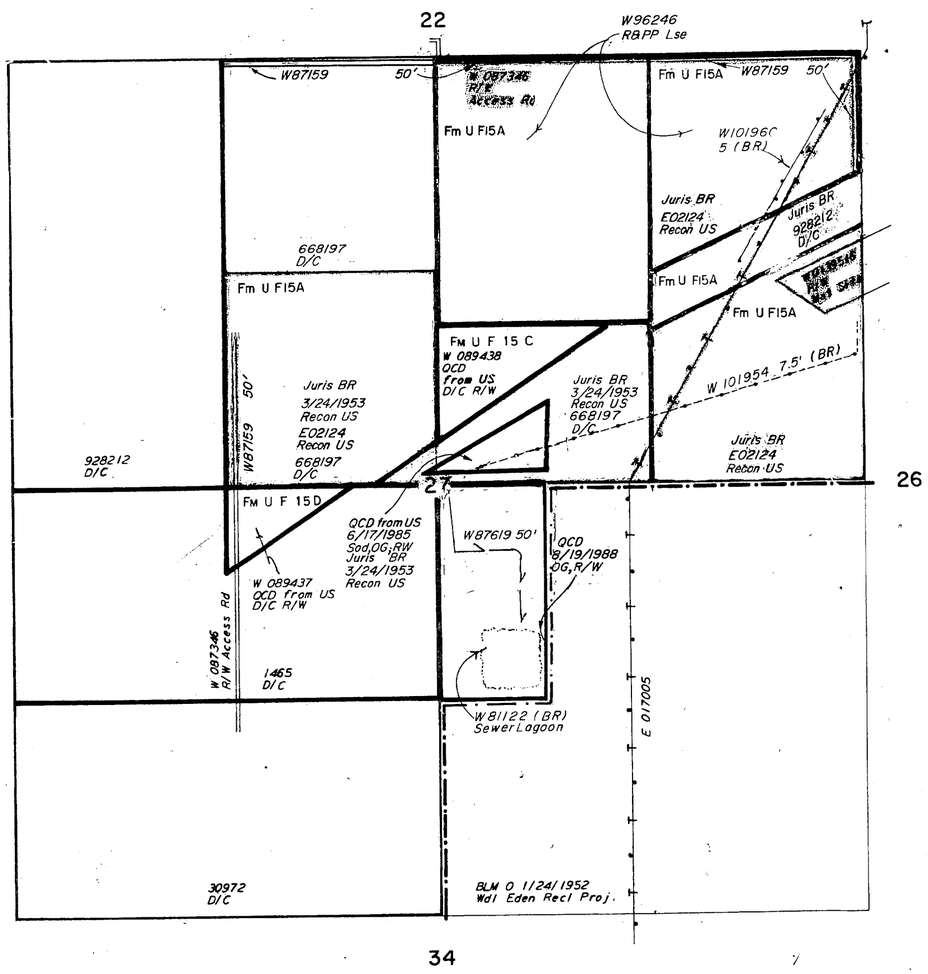

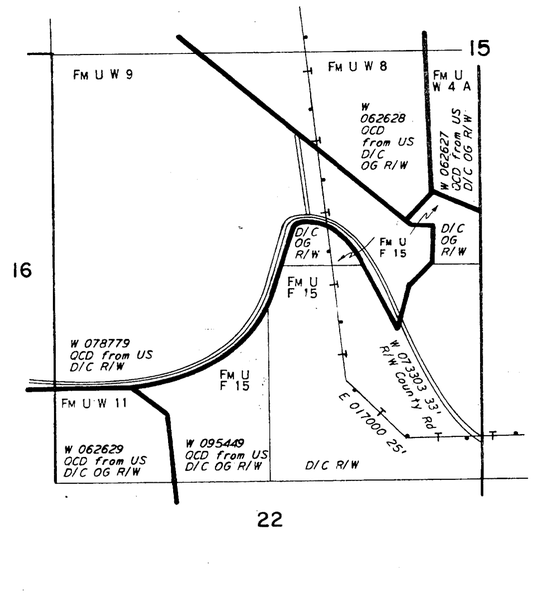

FOR ORDERS EFFECTING DISPOSAL OR USE OF UNIDENTIFIED LANDS WITHDRAWN FOR CLASSIFICATION, MINERALS, WATER AND/OR OTHER PUBLIC PURPOSES. REFER TO INDEX OF MISCELLANEOUS DOCUMENTS

R/W WYW 127066 To Construct Eight Signs on Public Lands in Sec 27:NE$\frac{1}{4}$

CURRENT TO	BY

04
OG
RMG

6th Prin. Mer
T. 25 N.
R. 106 W.

NO 1