TOWNSHIP 52 NORTH RANGE 104 WEST OF THE 6th PRINCIPAL MERIDIAN, WYOMING

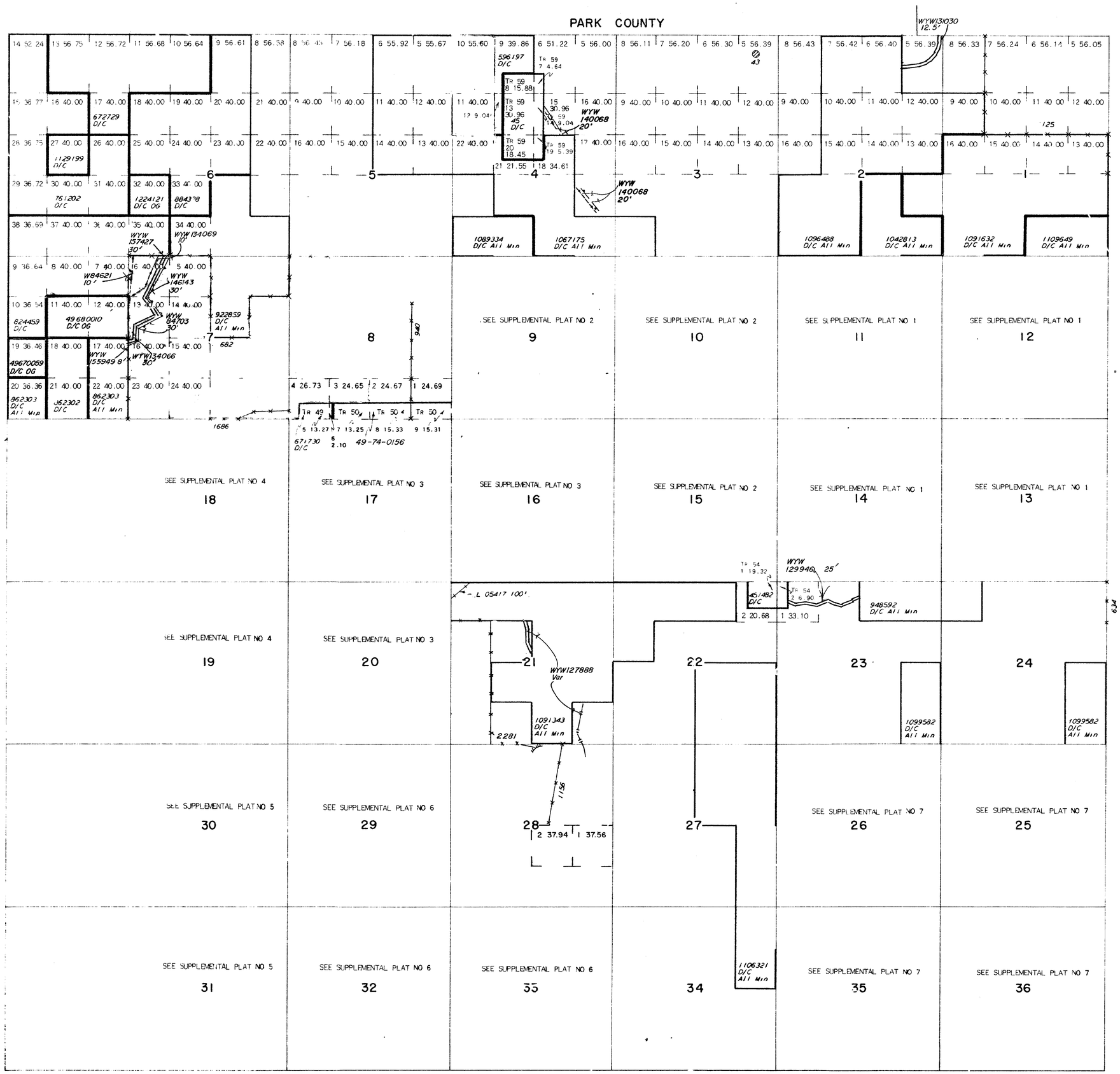

STATUS OF PUBLIC DOMAIN LAND AND MINERAL TITLES

MT PLAT

INDEX TO SEGREGATED TRACTS				
RESURVEY	ORIGINAL SURVEY			
TRACT NO	T	R	SEC	SUBDIVISION
SEE SUPPLEMENTAL INDEX				

FOR ORDERS EFFECTING DISPOSAL OR USE OF UNIDENTIFIED LANDS WITHDRAWN FOR CLASSIFICATION, MINERALS, WATER AND/OR OTHER PUBLIC PURPOSES REFER TO INDEX OF MISCELLANEOUS DOCUMENTS.

L 04146 R/W Subj to all prior existing rights or claims

W 87585, Cooperative Agreement between the WYO Game & Fish Dept & BLM for the following lands:
Sec 14: Lots 10,11,26,27
Sec 15: Lots 21,22,23
Sec 18: Lots 40,43,50
Sec 19: Lots 12,14-16,Part of Lot 21 between Hiway 16-14-20 and North Fork Shoshone River.Lot 23 on North side of River,and Lots 22,24,on South side of the North Fork of Shoshone River.

The following described lands are temporarily closed to Mineral Leasing and Mineral Location pending Promulgation of rules for the disposal of the Minerals under Sec 203 or Sec 206 of FLPMA.
Sec 18: Lot 49

CURRENT TO	BY

Other Plats	OG,FUP

Long. 109° 18' W
Lat. 44° 26' N

SCALE
10 5 0 10 20 30 60
30 chains to the inch

01
18
RMG
06

6th Prin Mer
T. 52 N
R. 104 W