TOWNSHIP 52 NORTH RANGE 104 WEST OF THE 6th PRINCIPAL MERIDIAN, WYOMING

NO 2

STATUS OF PUBLIC DOMAIN
LAND AND MINERAL TITLES

MTP
SUPPL Sec 9,10,15

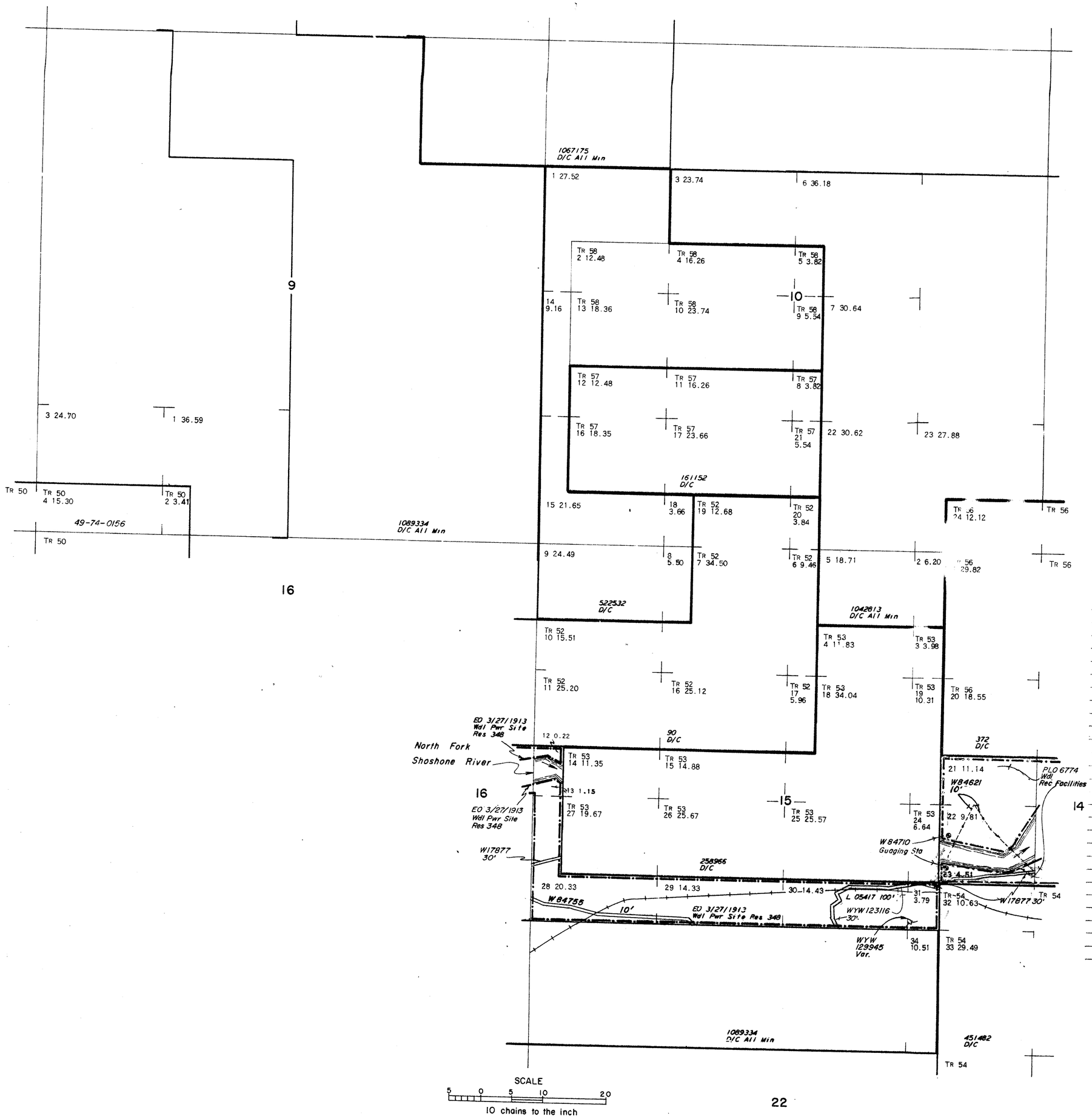

INDEX TO SEGREGATED TRACTS

SURVEY				ORIGINAL SURVEY	
	NO	T	R	S	SUBDIVISION

FOR ORDERS AFFECTING DISPOSAL OF UNIDENTIFIED LANDS WITHDRAWN FOR CLASSIFICATION, MINERALS, WATER AND/OR OTHER PUBLIC PURPOSES, REFER TO INDEX OF MISCELLANEOUS DOCUMENTS.

CURRENT TO	BY

18
RMT

6th Prin Mer

T. 52 N

R. 104W

NO 2