# TOWNSHIP 53 NORTH RANGE 102 WEST OF THE 6th PRINCIPAL MERIDIAN, WYOMING

NO 2

STATUS OF PUBLIC DOMAIN
LAND AND MINERAL TITLES

## MTP
## SUPPL Sec 5,6,7

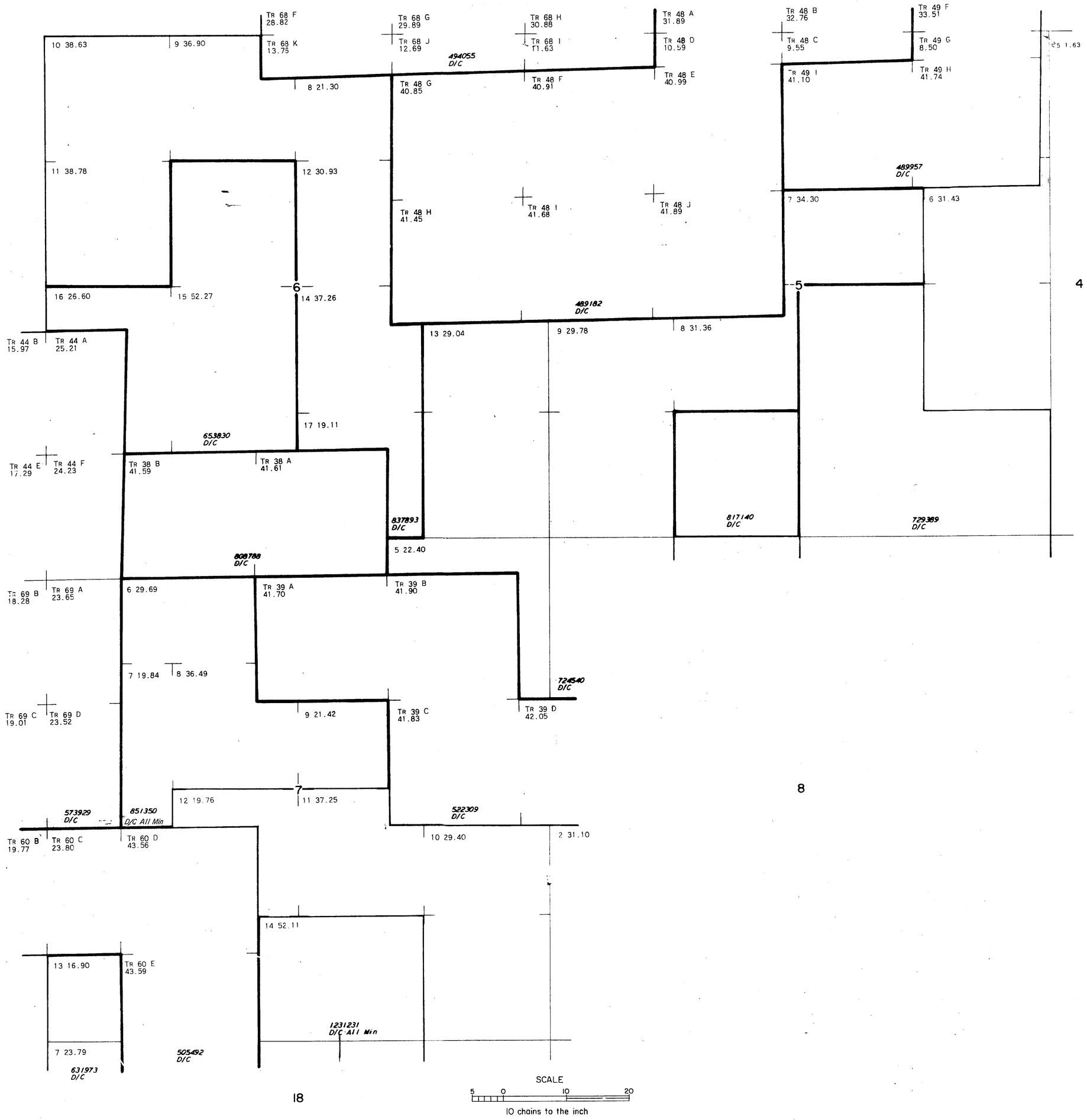


| INDEX TO SEGREGATED TRACTS | | | | |
|---|---|---|---|---|
| RESURVEY | ORIGINAL SURVEY | | | |
| TRACT NO | T | R | SEC | SUBDIVISION |
| | | | | |
| | | | | |
| | | | | |
| | | | | |
| | | | | |
| | | | | |
| | | | | |
| | | | | |
| | | | | |

*FOR ORDERS EFFECTING DISPOSAL OR USE OF UNIDENTIFIED LANDS WITHDRAWN FOR CLASSIFICATION, MINERALS, WATER AND/OR OTHER PUBLIC PURPOSES, REFER TO INDEX OF MISCELLANEOUS DOCUMENTS.*

| CURRENT TO | BY |
|---|---|
| | |
| | |
| | |
| | |
| | |
| | |
| | |
| | |
| | |
| | |

01
18
RM
DG

T. 53 N.
R. 102 W.

NO 2

01