TOWNSHIP 55 NORTH RANGE 66 WEST OF THE 6th PRINCIPAL MERIDIAN, WYOMING

NO 5

STATUS OF PUBLIC DOMAIN
LAND AND MINERAL TITLES

MTP
SUPPL Sec 17,18,19,20

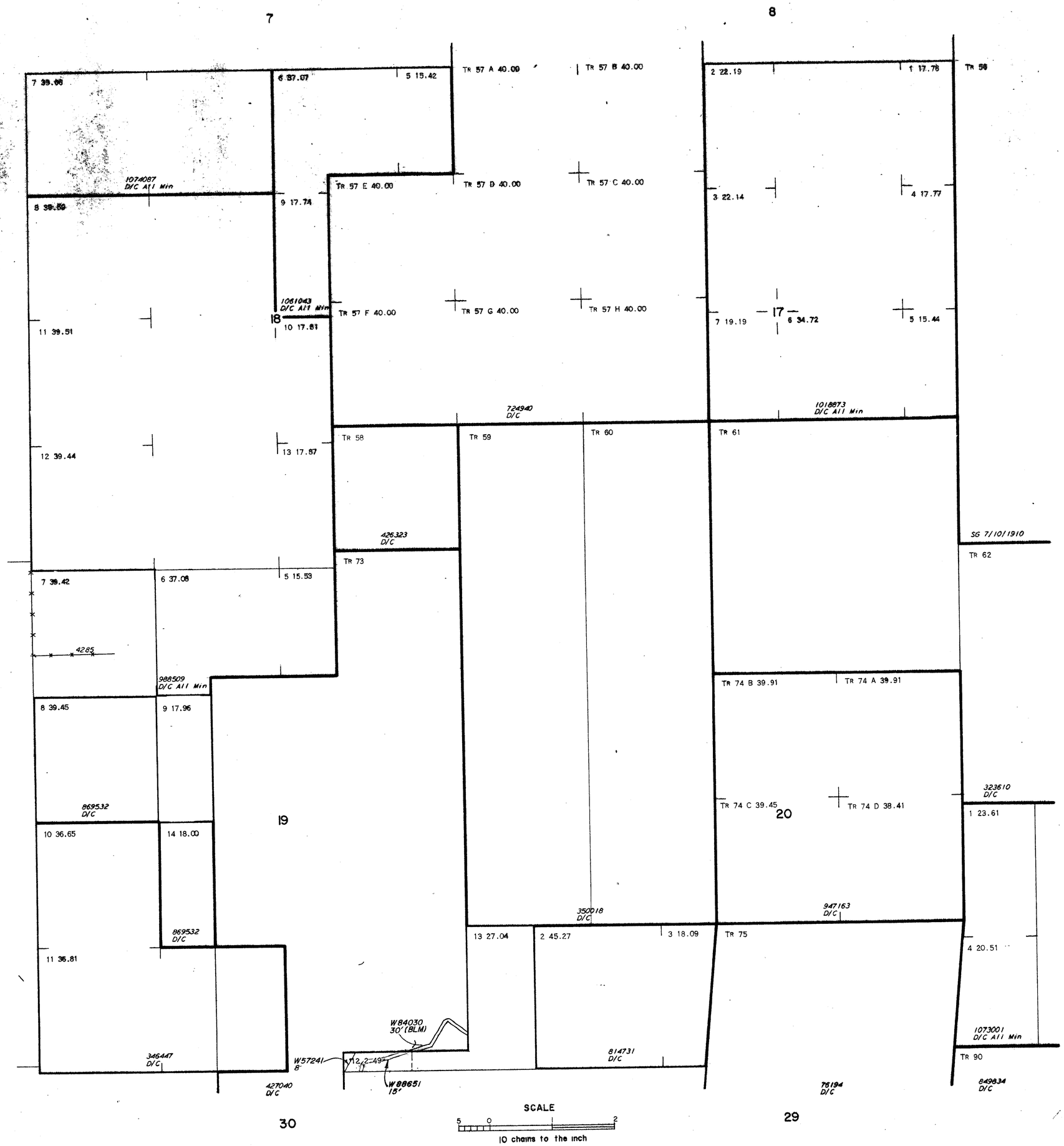

INDEX TO SEGREGATED TRACTS				
RESURVEY	ORIGINAL SURVEY			
TRACT NO	T	R	SEC	SUBDIVISION

FOR ORDERS EFFECTING DISPOSAL OR USE OF UNIDENTIFIED LANDS WITHDRAWN FOR CLASSIFICATION, MINERALS, WATER AND/OR OTHER PUBLIC PURPOSES, REFER TO INDEX OF MISCELLANEOUS DOCUMENTS.

06

CURRENT TO	BY

NC
Rmb
06

6th Prin Mer
T. 55 N.
R. 66 W.

NO 5