# TOWNSHIP 48 NORTH RANGE 75 WEST OF THE 6th PRINCIPAL MERIDIAN, WYOMING

CAMPBELL COUNTY

STATUS OF PUBLIC DOMAIN
LAND AND MINERAL TITLES

## MT PLAT

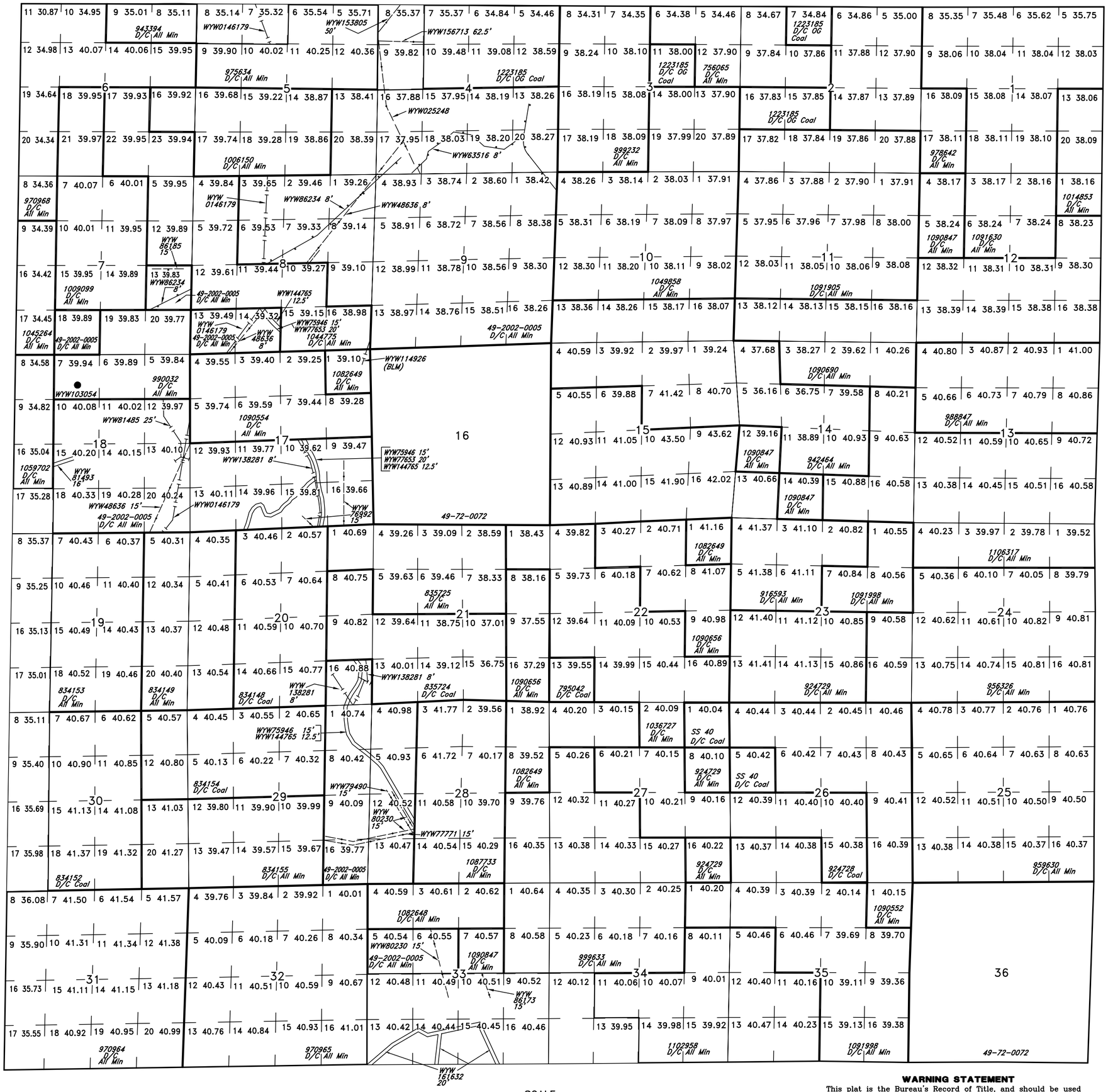


SCALE

10 5 0 10 20 30 60

chains

**WARNING STATEMENT**

This plat is the Bureau's Record of Title, and should be used only as a graphic display of the township survey data. Records hereon do not reflect title changes which may have been effected by lateral movements of rivers or other bodies of water. Refer to the cadastral surveys for official survey information.

| INDEX TO SEGREGATED TRACTS | | | | |
|---|---|---|---|---|
| RESURVEY | ORIGINAL SURVEY | | | |
| TRACT NO | T | R | SEC | SUBDIVISION |
| | | | | |
| | | | | |
| | | | | |
| | | | | |
| | | | | |
| | | | | |
| | | | | |
| | | | | |
| | | | | |

*FOR ORDERS EFFECTING DISPOSAL OR USE OF UNIDENTIFIED LANDS WITHDRAWN FOR CLASSIFICATION, MINERALS, WATER AND/OR OTHER PUBLIC PURPOSES, REFER TO INDEX OF MISCELLANEOUS DOCUMENTS.*

Some resurveyed lots shown on private land apply to federal mineral ownership only.

Complete status information can only be obtained through the use of all plats and HI pages.

All Tp included in Wdl Coal Lands EO 7/13/1910.

All Tp included in Coal Cl 12/10/1969.

All Tp included in Powder River Basin KRCRA.

KGS Barber Creek-Dead Horse Creek.
Sec 2: SWSW
Sec 3: S2S2
Secs 4-9: All
Sec 10: N2,W2SW
Sec 11: SWNE,NWNW,S2NW,SW,W2SE
Sec 15: W2
Secs 16,17: All
Sec 18: Lots 1,2,E2,E2W2
Sec 19: NE,E2SE
Secs 20,21: All
Sec 22: W2,W2SE
Secs 27-29: All
Sec 30: NENE
Sec 32: NE,NENW,N2SE,SESE
Sec 33: All
Sec 34: W2W2

The lands in patent 49-2002-0005, are temporarilty closed to mineral location. See 43 CFR 3809.2 for further information regarding the dispositon of minerals reserved under Sec. 203/206 of FLPMA, or the R&pp Act, as amended.

SEE SUPPLEMENTAL INDEX

| CURRENT TO | BY |
|---|---|
| | |
| | |
| | |
| | |
| | |
| | |
| *Retired* | *Coal 11/8/1999* |

| | |
|---|---|
| *Other Plats* | *OG* |
| *Updated* | *7/12/2006 sl* |

6th Prin Mer
T. 48N.
R. 75W.