TOWNSHIP 54 NORTH RANGE 75 WEST OF THE 6th PRINCIPAL MERIDIAN, WYOMING

CAMPBELL COUNTY

STATUS OF PUBLIC DOMAIN
LAND AND MINERAL TITLES

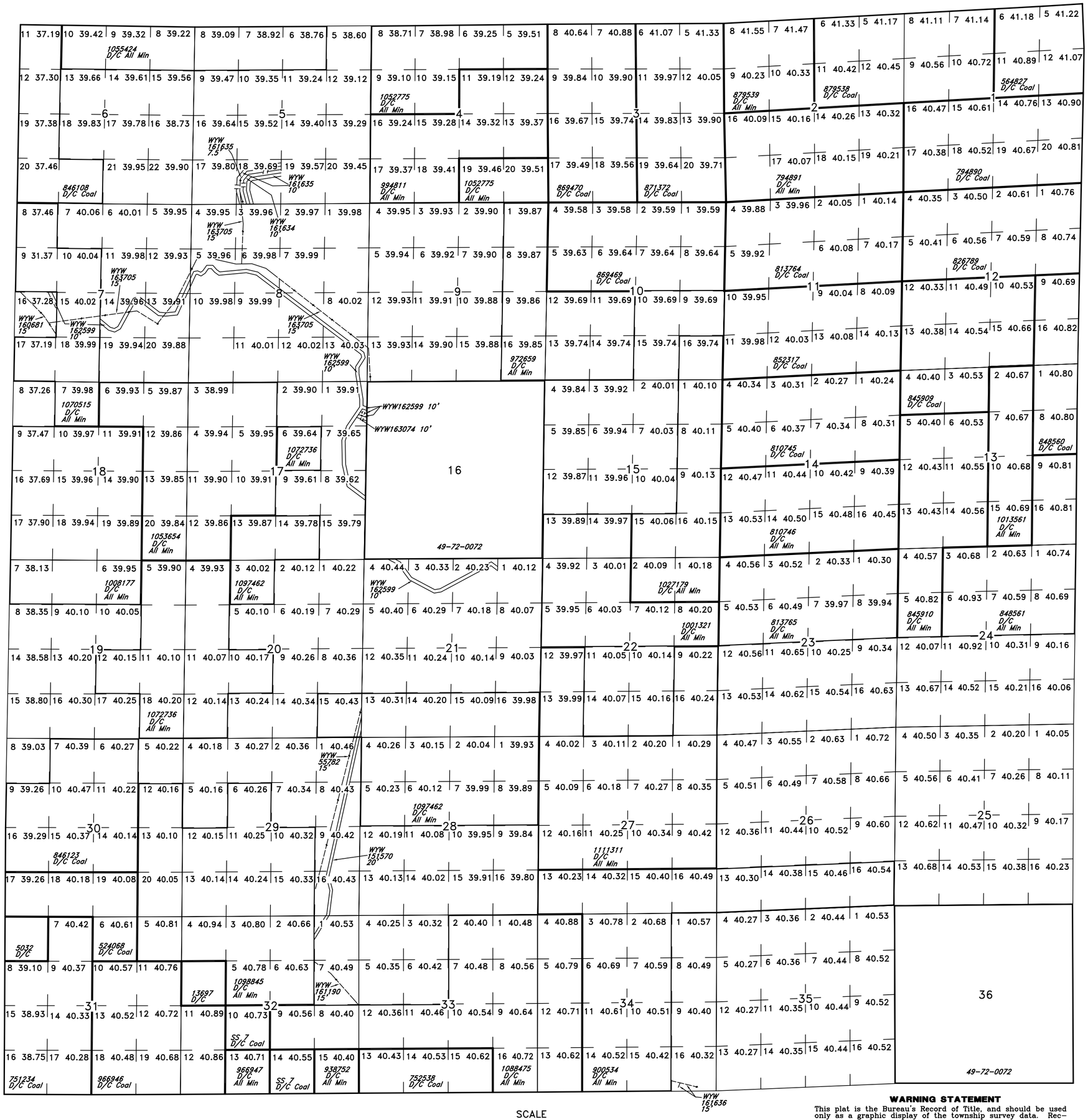

MT PLAT

INDEX TO SEGREGATED TRACTS				
RESURVEY	ORIGINAL SURVEY			
TRACT NO	T	R	SEC	SUBDIVISION

FOR ORDERS EFFECTING DISPOSAL OR USE OF UNIDENTIFIED LANDS WITHDRAWN FOR CLASSIFICATION, MINERALS, WATER AND/OR OTHER PUBLIC PURPOSES, REFER TO INDEX OF MISCELLANEOUS DOCUMENTS.

Some resurveyed lots shown on private land apply to federal mineral ownership only.

Complete status information can only be obtained through use of all plats and HI pages

KGS Spotted Horse L-X Bar Field
Secs 2,3: All
Sec 4: Lots 1,2,S2NE,SE
Sec 9: NE
Secs 10,11: All
Sec 14: N2,SW
Sec 15: E2

KGS, Johnson Field
Sec 25: E2NE

CURRENT TO	BY
Resurvey	*05/31/2002*

Other Plats	*OG*
Updated	*8/1/2006 sl*

6th Prin Mer
T. 54N
R. 75W

WARNING STATEMENT

This plat is the Bureau's Record of Title, and should be used only as a graphic display of the township survey data. Records hereon do not reflect title changes which may have been effected by lateral movements of rivers or other bodies of water. Refer to the cadastral surveys for official survey information.