TOWNSHIP 58 NORTH RANGE 74 WEST OF THE 6th PRINCIPAL MERIDIAN, WYOMING

CAMPBELL COUNTY

STATUS OF PUBLIC DOMAIN
LAND AND MINERAL TITLES

MT PLAT

INDEX TO SEGREGATED TRACTS				
RESURVEY	ORIGINAL SURVEY			
TRACT NO	T	R	SEC	SUBDIVISION
37	58	74	32	NE¼SE¼
38	"	"	23	NE¼SE¼
39	"	"	20	N½SW¼, SE¼SW¼
	"	"	29	W½NE¼, E½NW¼, NE¼SW¼
40	"	"	28	SW¼NW¼, W½SW¼
	"	"	29	SE¼NE¼, NE¼SE¼, S½SE¼
	"	"	33	NW¼NW¼
48	"	"	31	SE¼NE¼, W½NE¼, NE¼NW¼
49	"	"	31	NW¼SE¼, S½SE¼
	"	"	32	SW¼SW¼
50 A	"	"	32	SE¼NW¼, NE¼SW¼, W½SE¼

FOR ORDERS EFFECTING DISPOSAL OR USE OF UNIDENTIFIED LANDS WITHDRAWN FOR CLASSIFICATION, MINERALS, WATER AND/OR OTHER PUBLIC PURPOSES, REFER TO INDEX OF MISCELLANEOUS DOCUMENTS.

M O N T A N A

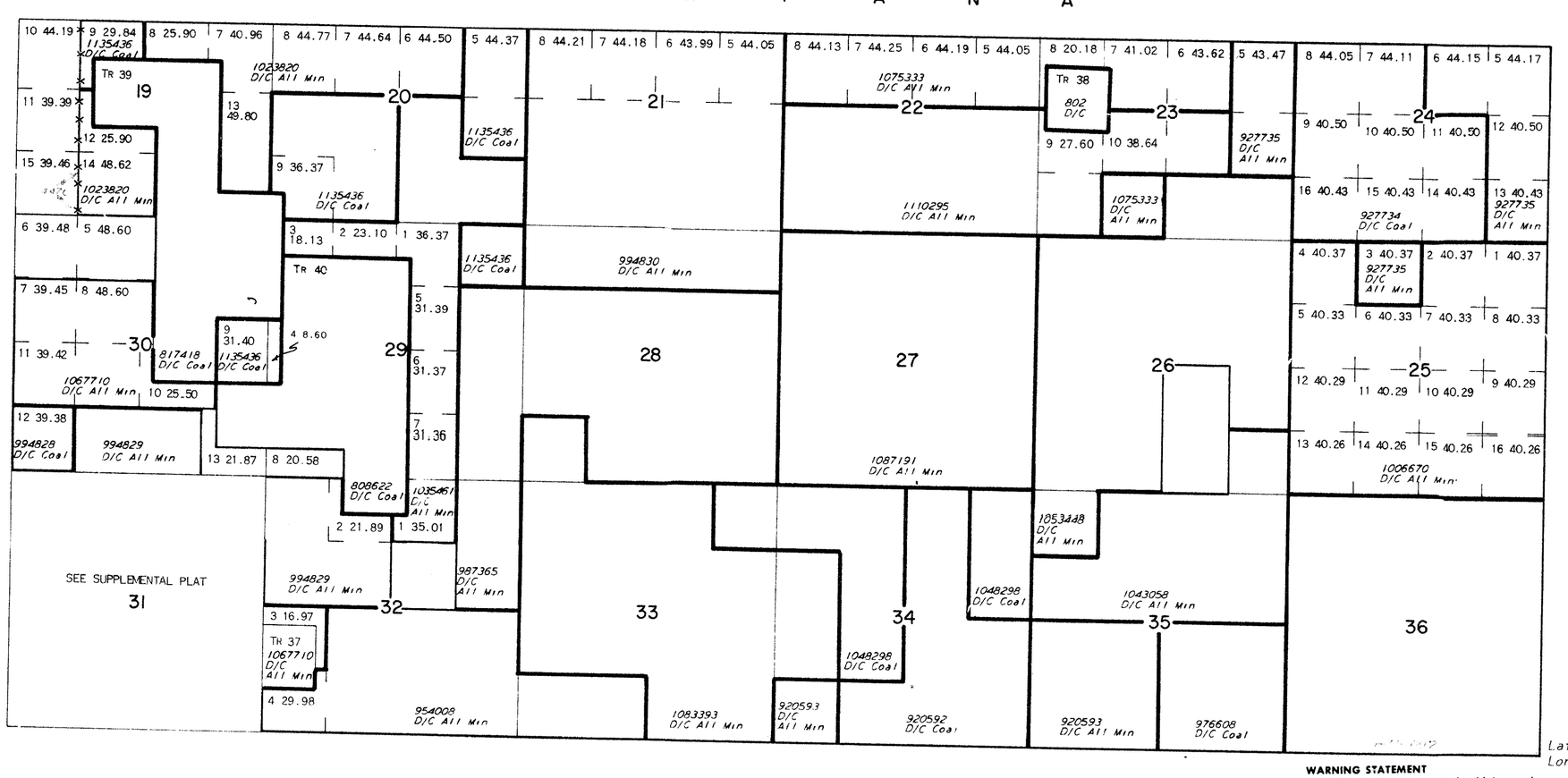

Lat. 44°58'N
Long. 105°41'30"W

SCALE
10 5 0 10 20 30 60
30 chains to the inch

WARNING STATEMENT

This plat is the Bureau's Record of Title, and should be used only as a graphic display of the township survey data. Records hereon do not reflect title changes which may have been effected by lateral movements of rivers or other bodies of water. Refer to the cadastral surveys for official survey information.

CURRENT TO	BY

DG

RMG

6th Prin Mer

T. 58 N

R. 74 W