TOWNSHIP 43 NORTH RANGE 84 WEST OF THE 6th PRINCIPAL MERIDIAN, WYOMING

JOHNSON COUNTY

STATUS OF PUBLIC DOMAIN
LAND AND MINERAL TITLES

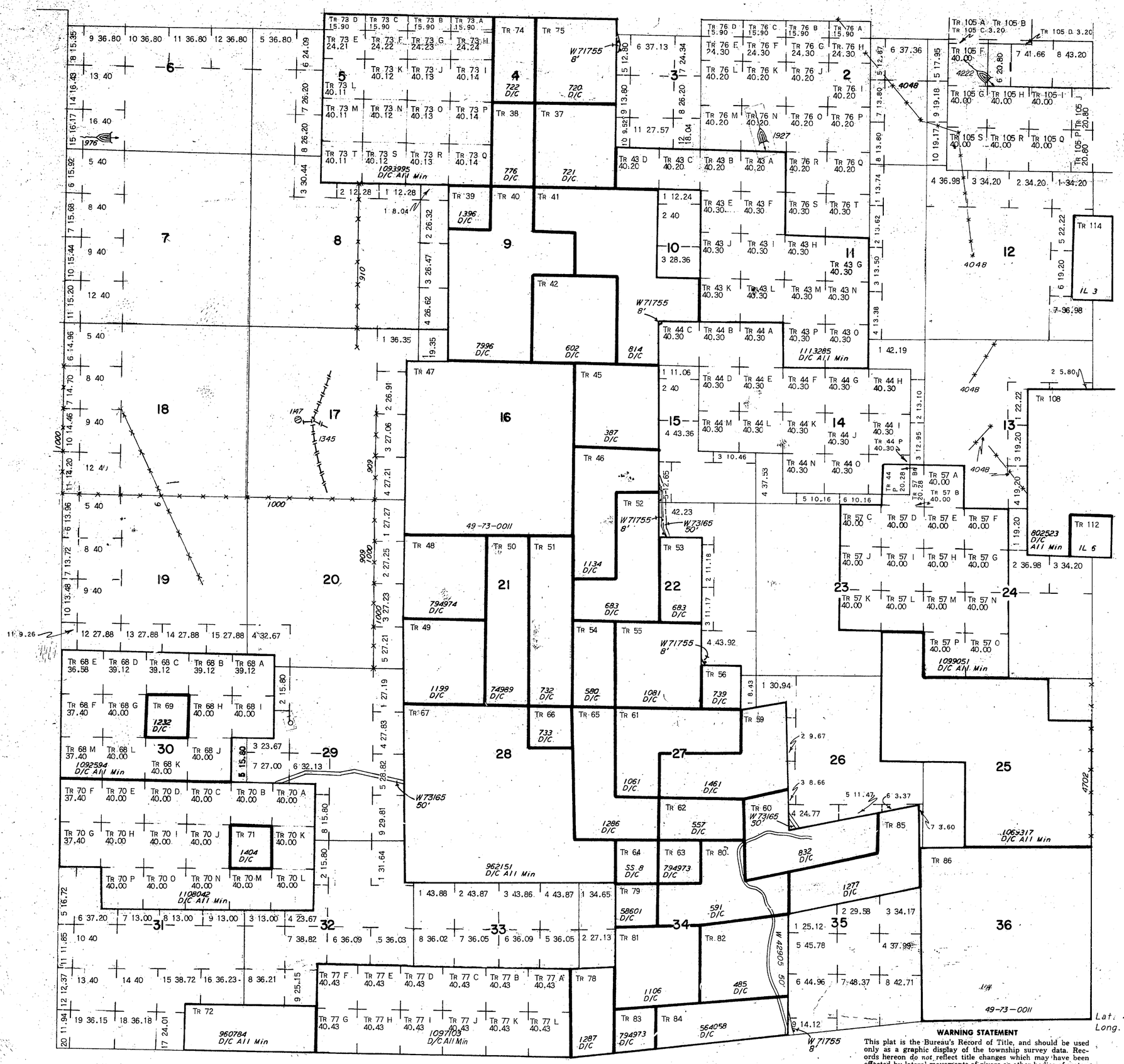

MT PLAT

INDEX TO SEGREGATED TRACTS				
RESURVEY	ORIGINAL SURVEY			
TRACT NO	T	R	SEC	SUBDIVISION
SEE SUPPLEMENTAL INDEX				

FOR ORDERS EFFECTING DISPOSAL OR USE OF UNIDENTIFIED LANDS WITHDRAWN FOR CLASSIFICATION, MINERALS, WATER AND/OR OTHER PUBLIC PURPOSES. REFER TO INDEX OF MISCELLANEOUS DOCUMENTS.

Sec 14, Tr 44P and Tr 57B 20.28 A in Conflict

Lat. 43°39'N
Long. 106°52'W

WARNING STATEMENT

This plat is the Bureau's Record of Title, and should be used only as a graphic display of the township survey data. Records hereon do not reflect title changes which may have been effected by lateral movements of rivers or other bodies of water. Refer to the cadastral surveys for official survey information.

SCALE
10 5 0 10 20 30 60
30 chains to the inch

CURRENT TO	BY

Other Plats	OG

58
Rm/
OG

6th Prin Mer

T. 43N
R. 84W