TOWNSHIP 51 NORTH RANGE 80 WEST OF THE 6th PRINCIPAL MERIDIAN, WYOMING

NO 2

STATUS OF PUBLIC DOMAIN
LAND AND MINERAL TITLES

MTP
SUPPL Sec 29,32,33

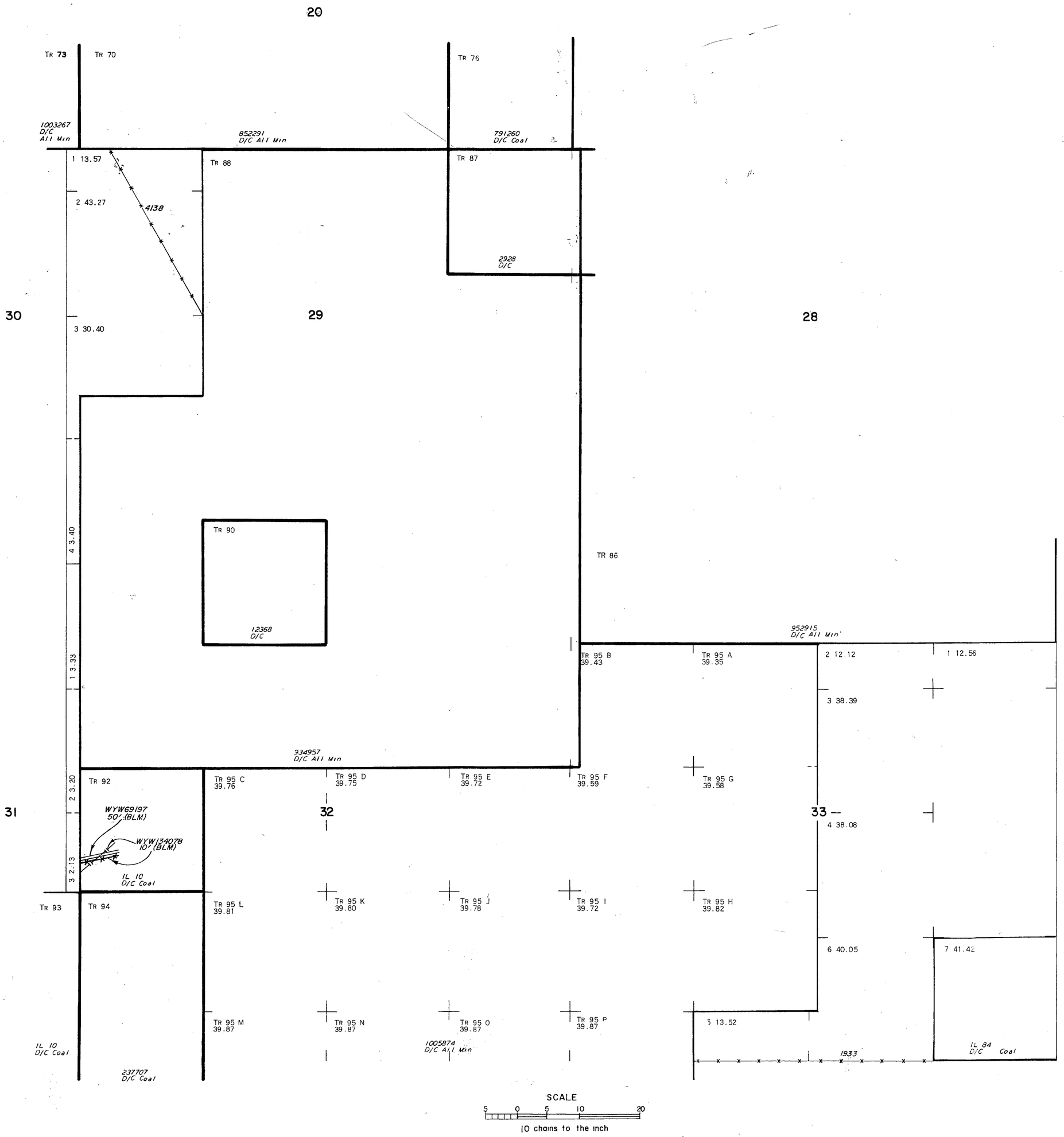

INDEX TO SEGREGATED TRACTS				
RESURVEY	ORIGINAL SURVEY			
TRACT NO	T	R	SEC	SUBDIVISION

FOR ORDERS EFFECTING DISPOSAL OR USE OF UNIDENTIFIED LANDS WITHDRAWN FOR CLASSIFICATION, MINERALS, WATER AND/OR OTHER PUBLIC PURPOSES, REFER TO INDEX OF MISCELLANEOUS DOCUMENTS.

06
58
RMT

CURRENT TO	BY

6th Prin Mer

T. 51 N.

R. 80 W.

06-58 NO 2