TOWNSHIP 12 NORTH RANGE 104 WEST OF THE 6th PRINCIPAL MERIDIAN, WYOMING

SWEETWATER COUNTY 037

STATUS OF PUBLIC DOMAIN
LAND AND MINERAL TITLES

OG PLAT

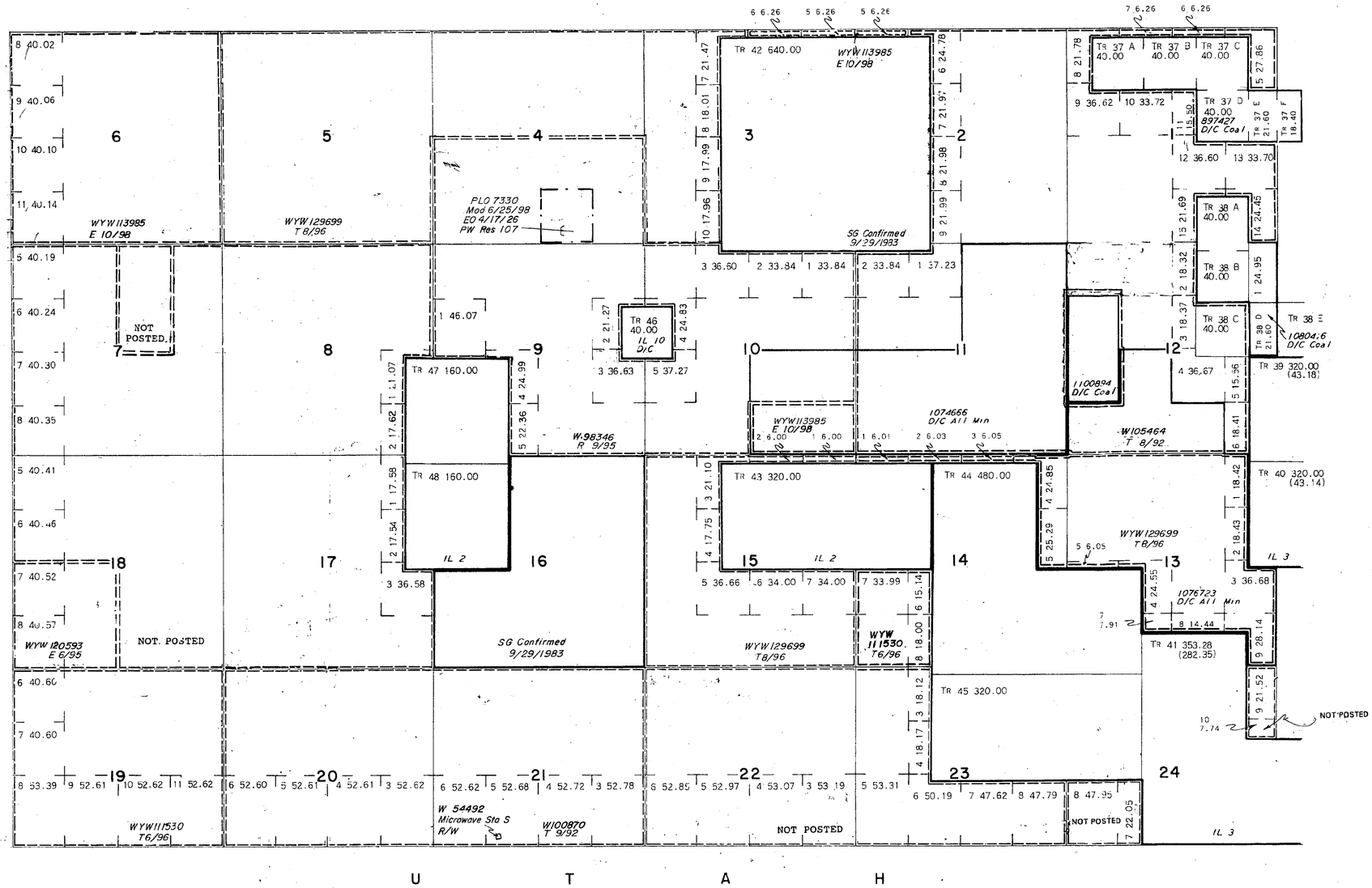

INDEX TO SEGREGATED TRACTS				
RESURVEY	ORIGINAL SURVEY			
TRACT NO	T	R	SEC	SUBDIVISION
37	13N	103W	31	NE¼NE¼
	"	"	32	N½NW¼, SE¼NW¼, SW¼NE¼
38	12	"	5	SW¼NE¼, S½NW¼, LOT 4
	13	"	32	SW¼SW¼
39	12	"	5	S½
40	"	"	8	N½
41	"	"	17	W½, SE¼
42	13	104	36	ALL
43	12	"	1	S½
44	12	103	7	LOTS 1,2,3,4, E½W½,
	"	"	7	SE¼
45	"	"	18	LOTS 1,2, E½NW¼, NE¼
46	"	104	2	SW¼NE¼
47	"	"	3	SE¼
48	"	"	10	NE¼

FOR ORDERS EFFECTING DISPOSAL OR USE OF UNIDENTIFIED LANDS WITHDRAWN FOR CLASSIFICATION, MINERALS, WATER AND/OR OTHER PUBLIC PURPOSES, REFER TO INDEX OF MISCELLANEOUS DOCUMENTS.

All Tp included in Wdl Coal Land EO 7/13/1910

WYW 94557 Red Creek ACEC effects entire township.

WARNING STATEMENT

This plat is the Bureau's Record of Title, and should be used only as a graphic display of the township survey data. Records hereon do not reflect title changes which may have been effected by lateral movements of rivers or other bodies of water. Refer to the cadastral surveys for official survey information.

SCALE

10 5 0 10 20 30 60

30 chains to the inch

CURRENT TO	BY

04 RMG

6th Prin Mer

T. 12 N.

R. 104 W.