TOWNSHIP 23 NORTH RANGE 117 WEST OF THE 6th PRINCIPAL MERIDIAN, WYOMING

LINCOLN COUNTY

NO 1
STATUS OF PUBLIC DOMAIN
LAND AND MINERAL TITLES

OG
SUPPL Sec 2,3,11

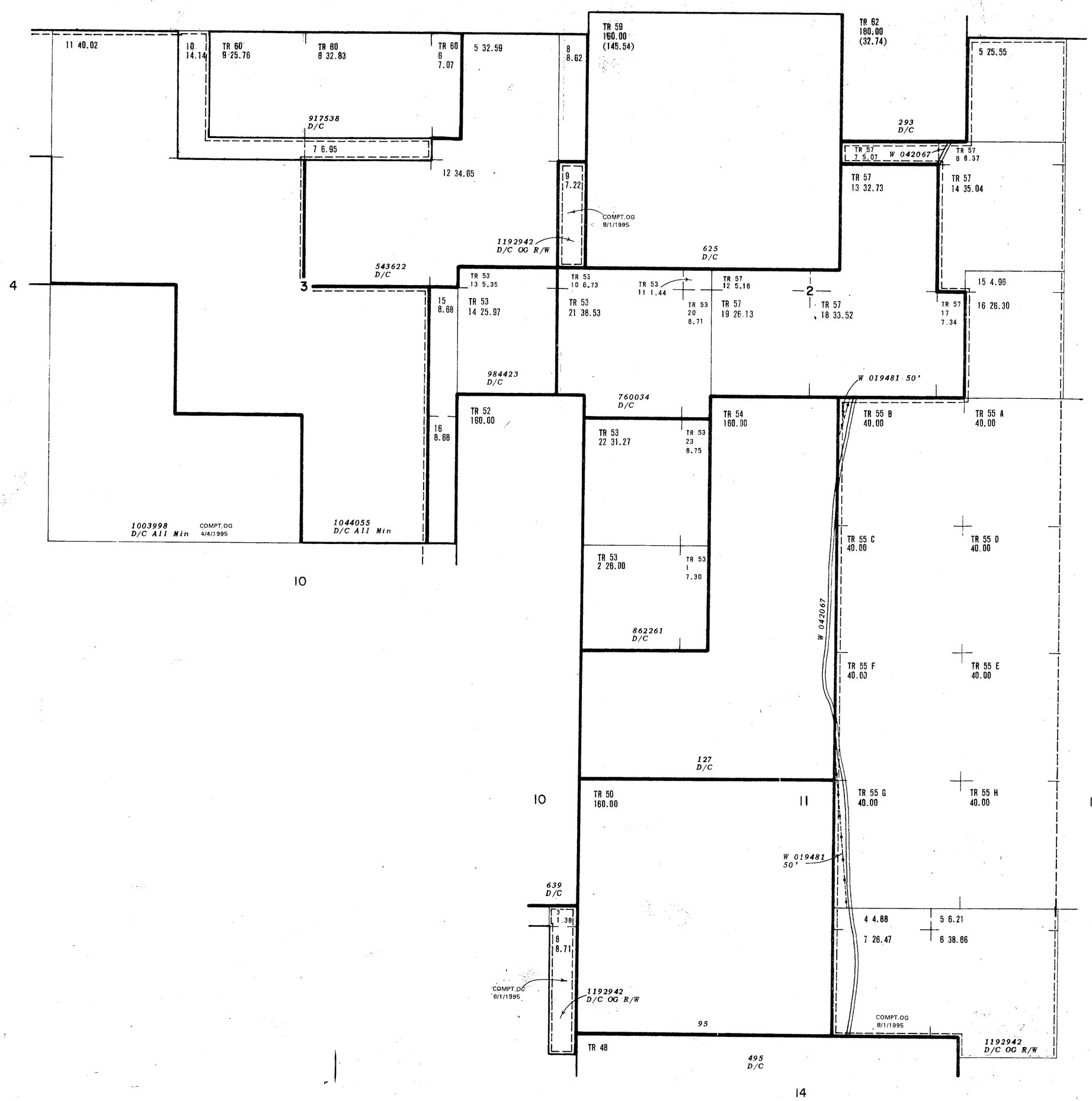

INDEX TO SEGREGATED TRACTS				
RESURVEY	ORIGINAL SURVEY			
TRACT NO	T	R	SEC	SUBDIVISION

FOR ORDERS EFFECTING DISPOSAL OR USE OF UNIDENTIFIED LANDS WITHDRAWN FOR CLASSIFICATION, MINERALS, WATER AND/OR OTHER PUBLIC PURPOSES, REFER TO INDEX OF MISCELLANEOUS DOCUMENTS.

CURRENT TO	BY

04
48
RMG

6th Prin Mer
T. 23 N
R. 117 W

NO 1 04 48