TOWNSHIP 25 NORTH RANGE 114 WEST OF THE 6th PRINCIPAL MERIDIAN, WYOMING

LINCOLN COUNTY 023

STATUS OF PUBLIC DOMAIN
LAND AND MINERAL TITLES

OG PLAT

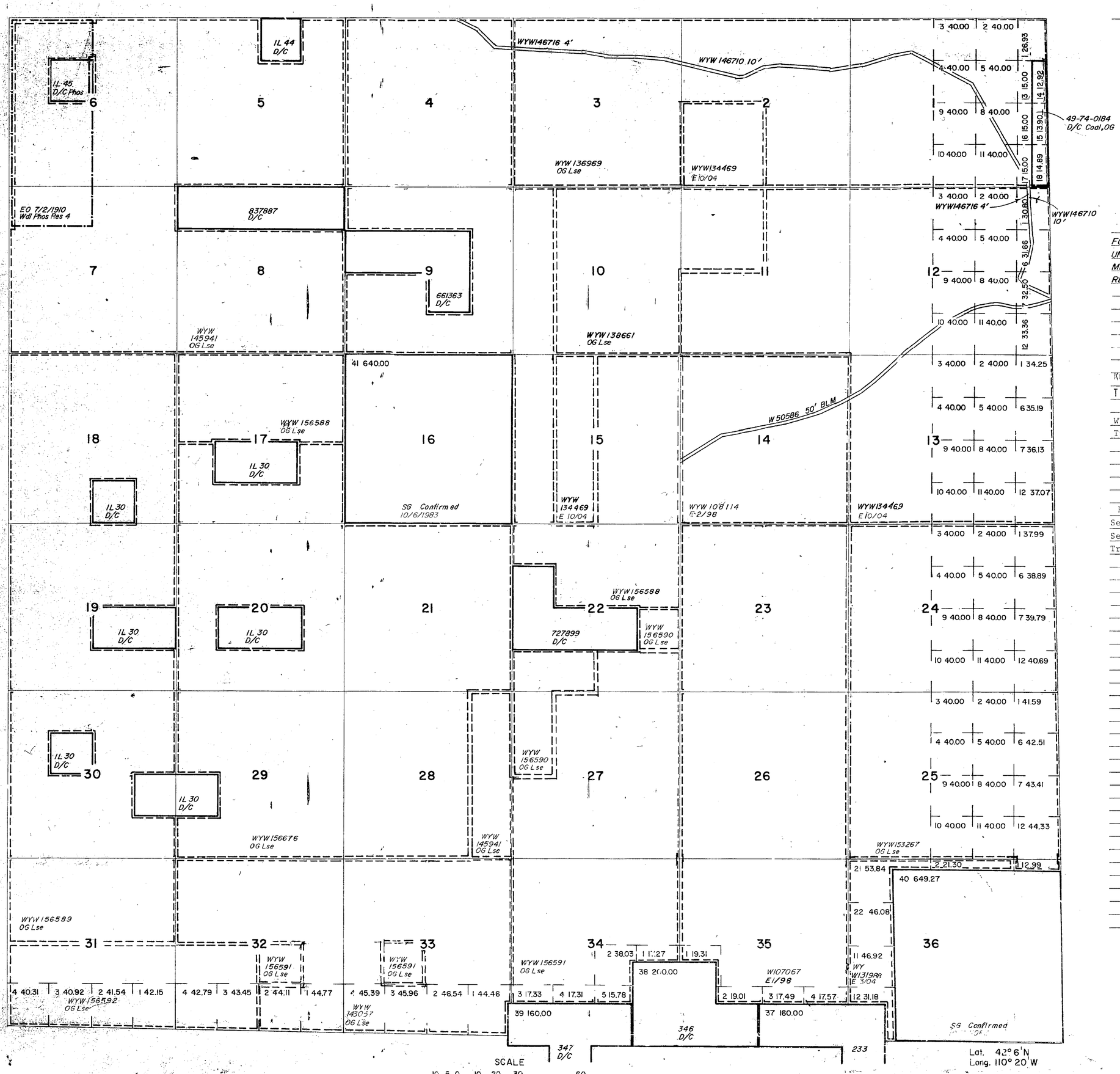

INDEX TO SEGREGATED TRACTS				
RESURVEY	ORIGINAL SURVEY			
TRACT NO	T	R	SEC	SUBDIVISION

FOR ORDERS EFFECTING DISPOSAL OR USE OF UNIDENTIFIED LANDS WITHDRAWN FOR CLASSIFICATION, MINERALS, WATER AND/OR OTHER PUBLIC PURPOSES, REFER TO INDEX OF MISCELLANEOUS DOCUMENTS.

KGS, Willow Creek Field
Tr. ~~40 S½SE¼~~

WILLOW CREEK UA
Tr 40 (S½SE¼)

KGS, Big Piney-LaBarge Field
Secs 1-3: All
Secs 11-13: All
Tr 40

CURRENT TO	BY

04
05
RMG

6th Prin Mer
T. 25N
R. 114W

WARNING STATEMENT

This plat is the Bureau's Record of Title, and should be used only as a graphic display of the township survey data. Records hereon do *not* reflect title changes which may have been effected by lateral movements of rivers or other bodies of water. Refer to the cadastral surveys for official survey information.