TOWNSHIP 28 NORTH RANGE 119 WEST OF THE 6th PRINCIPAL MERIDIAN, WYOMING

LINCOLN COUNTY 023

STATUS OF PUBLIC DOMAIN
LAND AND MINERAL TITLES

OG PLAT

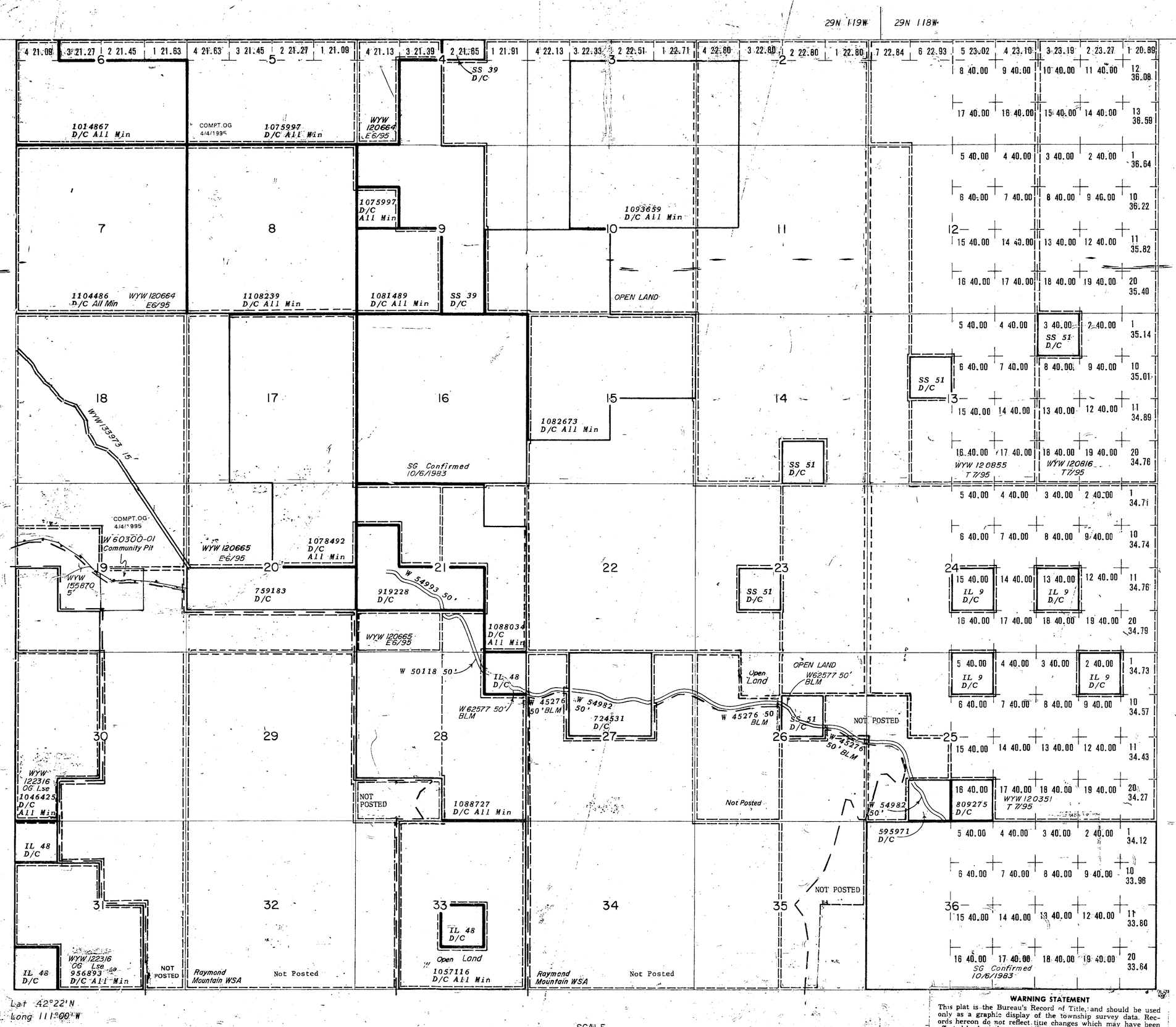

WARNING STATEMENT

This plat is the Bureau's Record of Title, and should be used only as a graphic display of the township survey data. Records hereon do not reflect title changes which may have been effected by lateral movements of rivers or other bodies of water. Refer to the cadastral surveys for official survey information.

INDEX TO SEGREGATED TRACTS				
RESURVEY	ORIGINAL SURVEY			
TRACT NO	T	R	SEC	SUBDIVISION

FOR ORDERS EFFECTING DISPOSAL OR USE OF UNIDENTIFIED LANDS WITHDRAWN FOR CLASSIFICATION, MINERALS, WATER AND/OR OTHER PUBLIC PURPOSES, REFER TO INDEX OF MISCELLANEOUS DOCUMENTS.

E 019765 R/W Subj to all prior existing rights or claims

Raymond Mountain Wilderness Study Area (WSA), as of 11/4/1983 the following lands are closed to oil and gas leasing:

Sec 19: M&Bs
Sec 20: S½S½
Secs 25-28: M&Bs
Sec 29: All
Sec 30: E½, SE¼SW¼
Sec 31: NE¼, NE¼NW¼, E½SE¼
Sec 32: All
Sec 33: W½W½
Sec 34: All
Sec 35: M&Bs

CURRENT TO	BY

04
48
RMG

6th Prin Mer
T. 28 N.
R. 119 W.