TOWNSHIP 38 NORTH RANGE 110 WEST OF THE 6th PRINCIPAL MERIDIAN, WYOMING

SUBLETTE COUNTY 035

STATUS OF PUBLIC DOMAIN
LAND AND MINERAL TITLES

OG PLAT

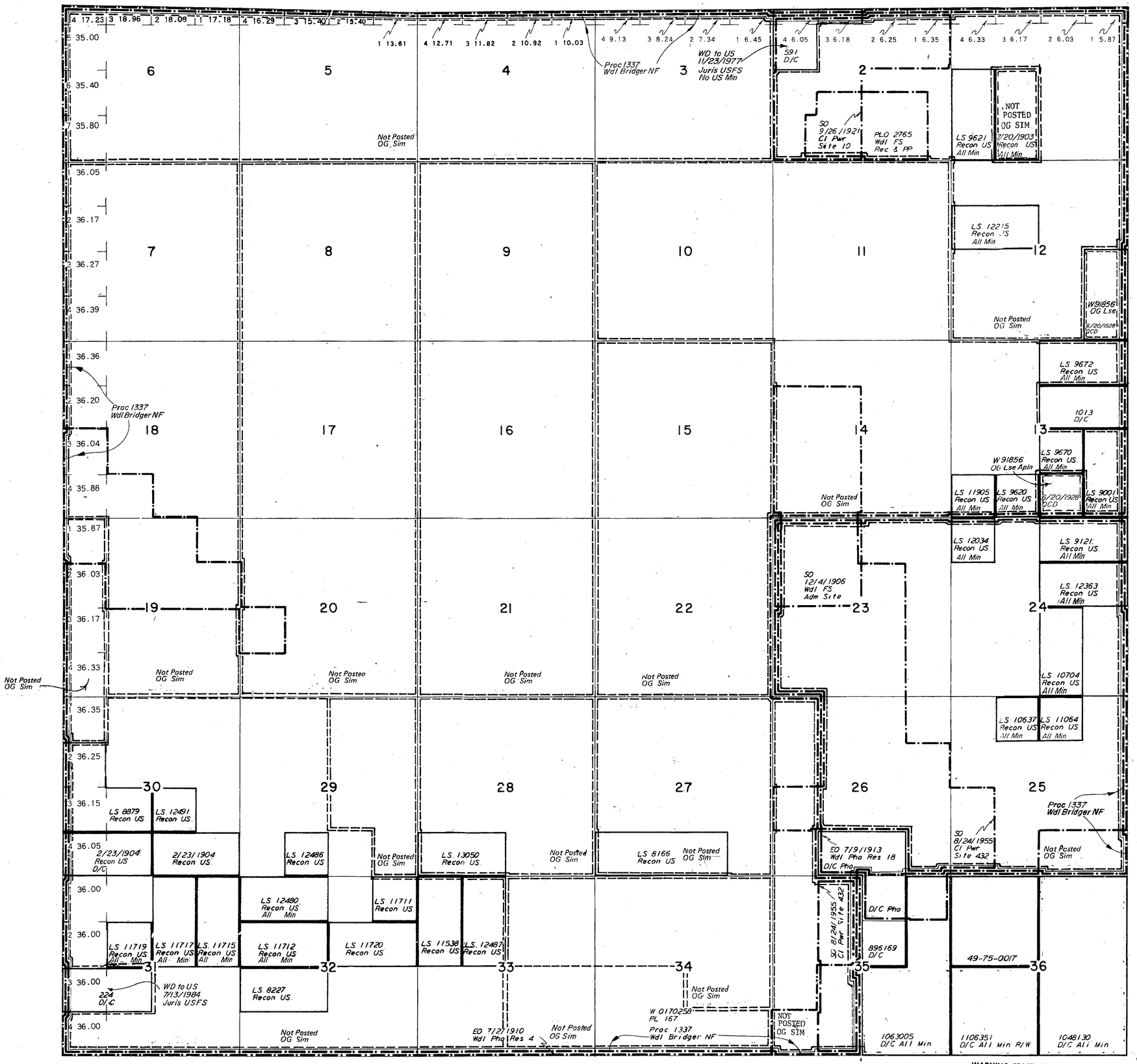

SCALE

10 5 0 10 20 30 60

30 chains to the inch

WARNING STATEMENT

This plat is the Bureau's Record of Title, and should be used only as a graphic display of the township survey data. Records hereon do not reflect title changes which may have been effected by lateral movements of rivers or other bodies of water. Refer to the cadastral surveys for official survey information.

INDEX TO SEGREGATED TRACTS				
RESURVEY	ORIGINAL SURVEY			
TRACT NO	T	R	SEC	SUBDIVISION

FOR ORDERS EFFECTING DISPOSAL OR USE OF UNIDENTIFIED LANDS WITHDRAWN FOR CLASSIFICATION, MINERALS, WATER AND/OR OTHER PUBLIC PURPOSES, REFER TO INDEX OF MISCELLANEOUS DOCUMENTS.

W 0170258 Determination Pl 167 (Act of Cong 7/23/1955) completed 5/16/1962. All NF surface management by USFS

PLO 2684 Wdl USFS Rec & PP all land lying within 200' of center line of Green River Rd 117.2 in
Sec 2: Lots 1, 2, SW¼NE¼, SE¼NW¼, SW¼
Sec 11: NW¼, E½SW¼, W½SE¼
Sec 14: W½NE¼, E½SW¼, W½SE¼
Sec 23: W½NE¼, E½NW¼, W½SE¼
Sec 25: W½SW¼
Sec 26: NE¼, N½SE¼, SE¼SE¼

CURRENT TO	BY

04
05
BT
RMT

6th Prin Mer
T. 38 N.
R. 110 W.

BT

OG