TOWNSHIP 50 NORTH RANGE 103 WEST OF THE 6th PRINCIPAL MERIDIAN, WYOMING

PARK COUNTY 029

STATUS OF PUBLIC DOMAIN LAND AND MINERAL TITLES

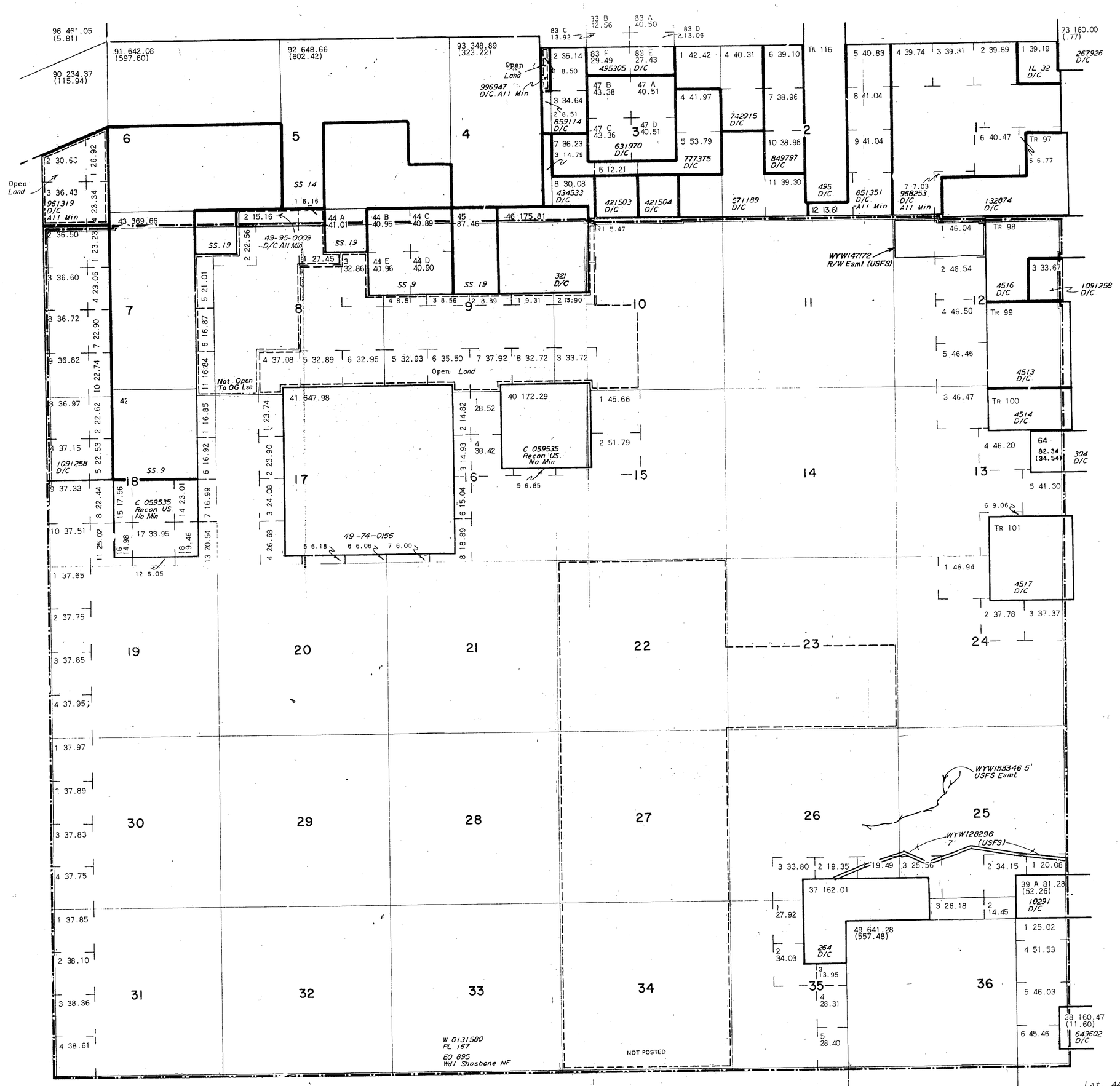

SCALE

10 5 0 10 20 30 40

30 chains to the inch

Lat. 44°15'N
Long. 109°10'W

WARNING STATEMENT

This plat is the Bureau's Record of Title, and should be used only as a graphic display of the township survey data. Records hereon do not reflect title changes which may have been effected by lateral movements of rivers or other bodies of water. Refer to the cadastral surveys for official survey information.

OG PLAT

INDEX TO SEGREGATED TRACTS

RESURVEY	ORIGINAL SURVEY			
TRACT NO	T	R	SEC	SUBDIVISION
97	50N	102W	6	LOT 7, E½SW¼
	"	103W	1	SE¼SE¼
98	"	102W	7	LOTS 1,2, NE¼NW¼,
				NW¼NE¼
99	"	"	7	LOTS 3,4, E½SW¼
100	"	"	18	LOT 1, NE¼NW¼
101	"	"	18	LOT 4, SE¼SW¼
			19	LOT 1, NE¼NW¼
116	"	103W	1	LOT 4, SW¼NW¼,
				W½SW¼

INDEX TO SEGREGATED LOTS

RESURVEY	ORIGINAL SURVEY			
LOT NO	T	R	SEC	SUBDIVISION
37	50N	103W	25	S½SW¼
"	"	"	26	SE¼SE¼
"	"	"	35	NE¼NE¼
38	"	102W	31	S½NE¼, NW¼SE¼,
				NE¼SW¼
39 A	"	"	30	S½SW¼
39 B	"	"	31	NW¼NE¼
40	"	103W	15	E½NW¼, W½NE¼
41	"	"	16	ALL
42	"	"	17	W½
43	"	"	8	W½, NW¼NE¼
44	"	"	9	NE¼, NE¼NW¼
45	"	"	10	W½NW¼
46	"	"	10	E½NW¼, W½NE¼
47	"	"	2	NW¼SW¼, SW¼NW¼
47	"	"	3	SE¼NE¼, NE¼SE¼
49	"	"	36	ALL
64	"	102W	18	SE¼NW¼, SW¼NE¼
73	51N	"	31	S½SE¼
"	50N	"	6	LOTS 1,2
83	51N	103W	34	SE¼SE¼
"	"	"	35	SW¼SW¼
"	50N	"	2	NW¼NW¼
"	"	"	3	NE¼NE¼
90	"	"	6	LOTS 1,2,3,4,5,
				SE¼NW¼, S½NE¼
91	"	"	5	ALL
92	"	"	4	ALL
93	"	"	3	LOTS 3,4, S½NW¼,
				SW¼
96	51N	"	31	ALL

FOR ORDERS EFFECTING DISPOSAL OR USE OF UNIDENTIFIED LANDS WITHDRAWN FOR CLASSIFICATION, MINERALS, WATER AND/OR OTHER PUBLIC PURPOSES REFER TO INDEX OF MISCELLANEOUS DOCUMENTS.

W 013580 Determination PL 167 (Act of Cong 7/23/1955) Completed 1/18/1965. All NF surface management by USFS.

49-95-0009 Land Patent. The following described lands are temp closed to mineral location and mineral leasing other than OG, pending promulgation of rules for the disposal of the mineral reserved under Sections 203 or 206 of FLPMA, or the R&PP Act as amended:

Sec 5: Lots 1,2

CURRENT TO	BY

01
18
SNF
RMG

6th Prin Mer

T. 50 N.

R. 103 W.