TOWNSHIP 50 NORTH RANGE 104 WEST OF THE 6th PRINCIPAL MERIDIAN, WYOMING

PARK COUNTY 029

STATUS OF PUBLIC DOMAIN
LAND AND MINERAL TITLES

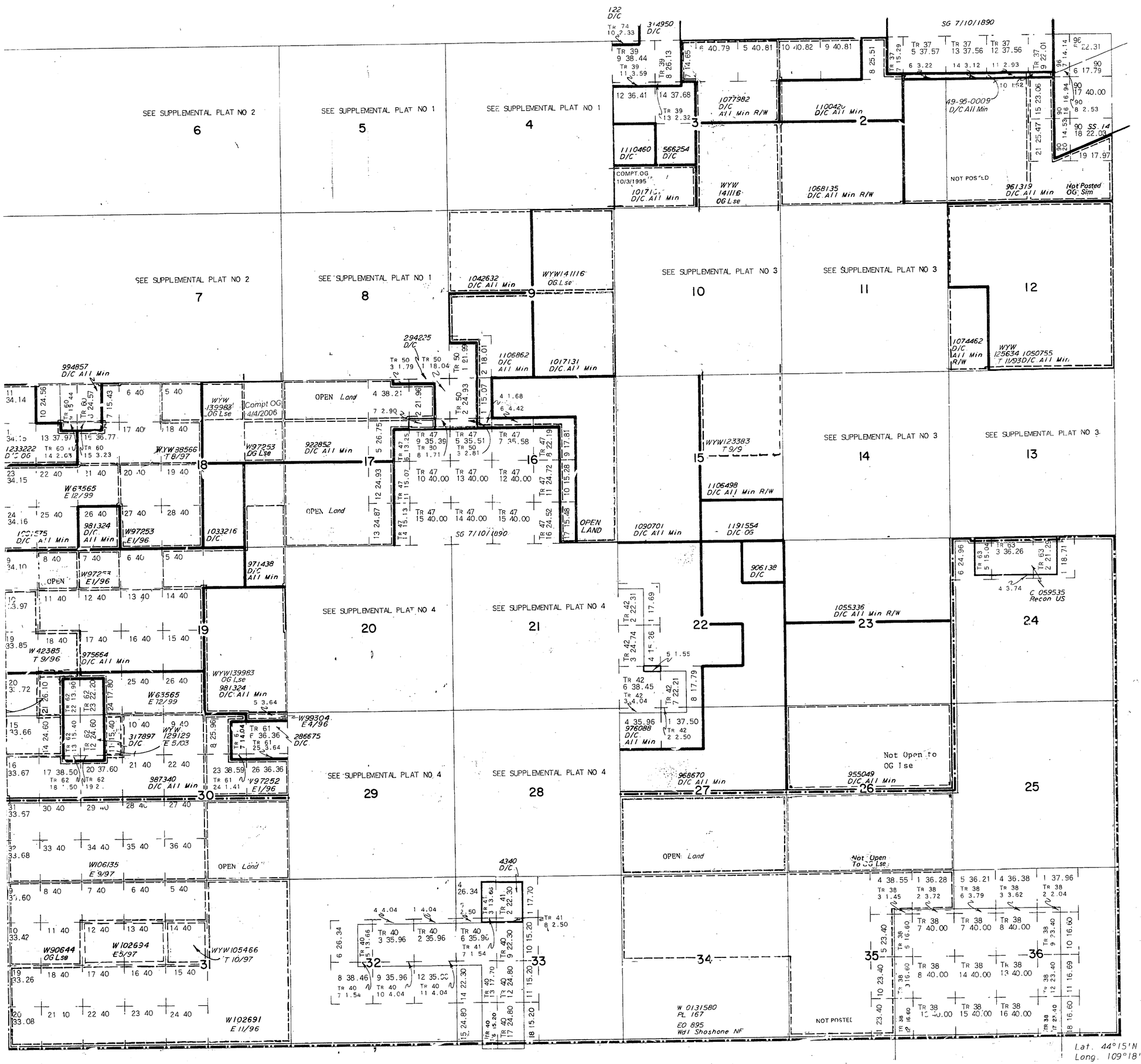

SCALE

10 5 0 10 20 30 60

30 chains to the inch

WARNING STATEMENT

This plat is the Bureau's Record of Title, and should be used only as a graphic display of the township survey data. Records hereon do not reflect title changes which may have been effected by lateral movements of rivers or other bodies of water. Refer to the cadastral surveys for official survey information.

OG PLAT

INDEX TO SEGREGATED TRACTS				
RESURVEY		ORIGINAL SURVEY		
TRACT NO	T	R	SEC	SUBDIVISION
SEE SUPPLEMENTAL INDEX				

FOR ORDERS EFFECTING DISPOSAL OR USE OF UNIDENTIFIED LANDS WITHDRAWN FOR CLASSIFICATION, MINERALS, WATER AND/OR OTHER PUBLIC PURPOSES, REFER TO INDEX OF MISCELLANEOUS DOCUMENTS.

W 0131580 Determination PL 167 (Act of Cong 7/23/1955) completed 1/18/1965. All NF surface management by USFS

W 87585, Cooperative Agreement between the WYO Game & Fish Dept & BLM for the following lands:
Sec 7: Lots 6,7,8,32,33,34
Sec 8: Lot 6

KGS, T.E. Ranch Field
Sec 19: Lots 9-11,17-24
Sec 30: Lots 11-15

CA NRM-1429
Sec 19: Lots 21,22

49-95-0009. Land Patent. The following described lands are temp closed to mineral location and mineral leasiing other than OG, pending promulgation of the rules for the disposal of the minerals reserved under Sections 203 or 206 of FLPMA, or the R&PP Act as amended:

Sec 1: Lots 10,11 ,14
Sec 2: Lot 6
Sec 10: Lots 8,10
Sec 11: Lots 13,16, NE¼NE¼
Sec 14: Lots 7,11,14

CURRENT TO	BY

01
18
SWF
RMP

6th Prin Mer
T 50N
R 104W