TOWNSHIP 52 NORTH RANGE 104 WEST OF THE 6th PRINCIPAL MERIDIAN, WYOMING

NO 6

STATUS OF PUBLIC DOMAIN
LAND AND MINERAL TITLES

OG PLAT
SUPPL Sec 29,32,33

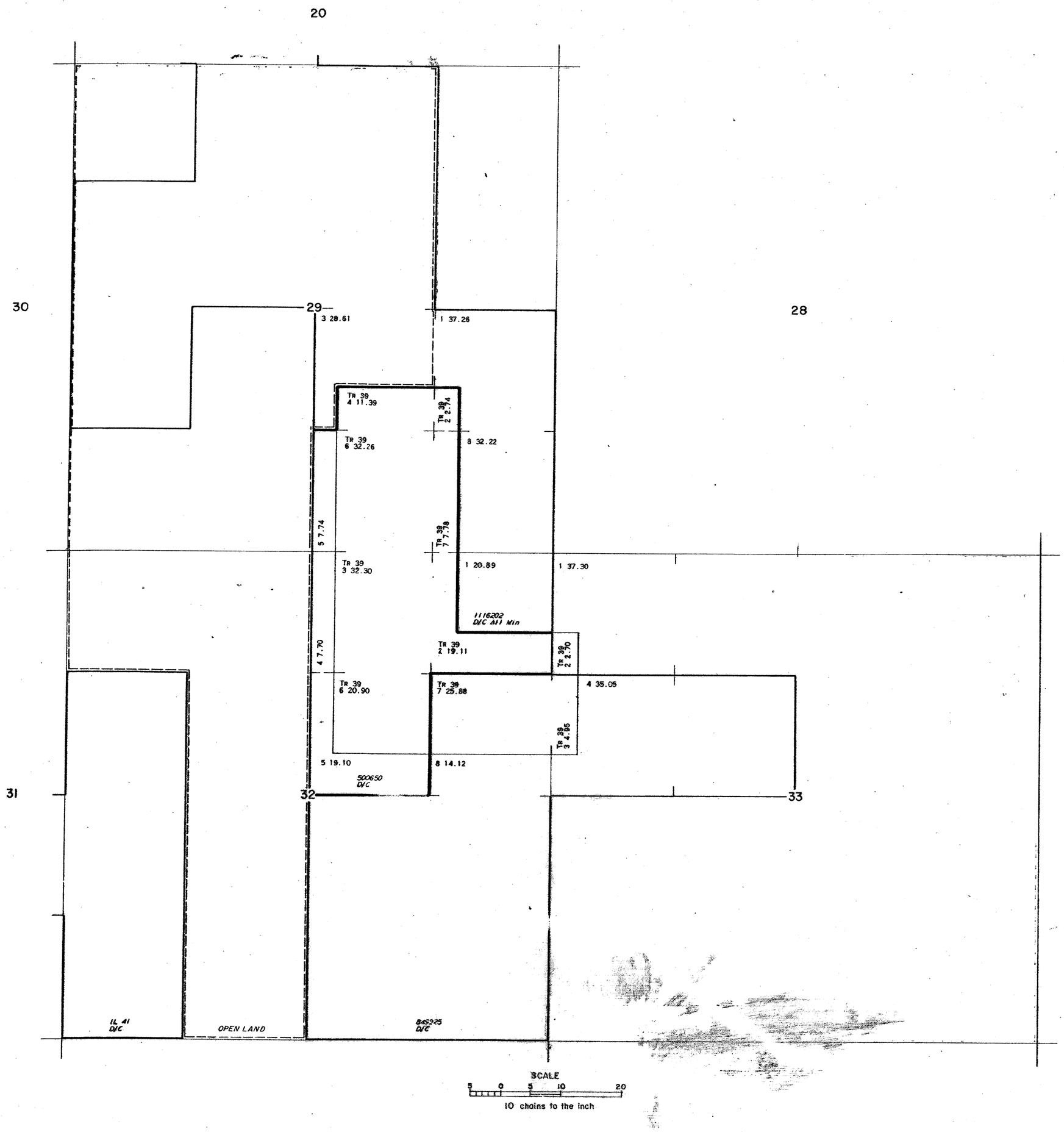

INDEX TO SEGREGATED TRACTS				
RESURVEY	ORIGINAL SURVEY			
TRACT NO	T	R	SEC	SUBDIVISION

FOR ORDERS EFFECTING DISPOSAL OR USE OF UNIDENTIFIED LANDS WITHDRAWN FOR CLASSIFICATION, MINERALS, WATER AND/OR OTHER PUBLIC PURPOSES. REFER TO INDEX OF MISCELLANEOUS DOCUMENTS.

CURRENT TO	BY

SNF
01
18
RMT
6th Prin Mer

T. 52 N.
R. 104 W.
NO 6