TOWNSHIP 52 NORTH RANGE 104 WEST OF THE 6th PRINCIPAL MERIDIAN, WYOMING

NO 7

STATUS OF PUBLIC DOMAIN
LAND AND MINERAL TITLES

O[illegible]
SUPPL [illegible] 25,26,35,3[illegible]

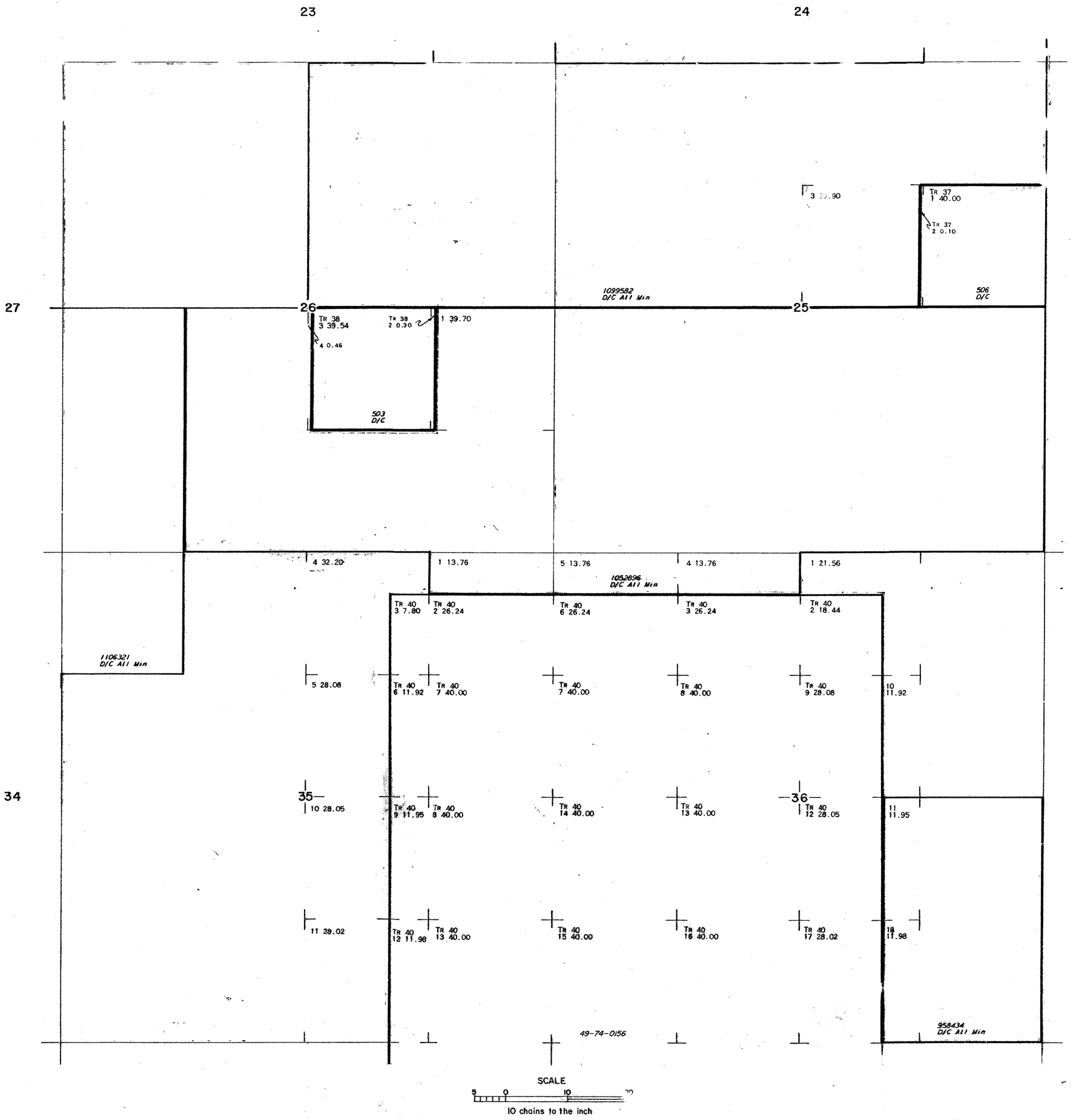

INDEX TO [illegible]EGATED TRACTS

RES[illegible]			ORIGINAL SURVEY	
TRACT NO	T	R	SEC	SUBDIVISION

FOR ORDERS EFFECTING DISPOSAL OR [illegible]SE OF UNIDENTIFIED LANDS WITHDRAWN FOR CLA[illegible]SIFICATION, MINERALS, WATER AND/OR OTHER PUBLIC PURPOSES, REFER TO INDEX OF MISCELLANEOUS DOCUMENTS.

CURRENT TO	BY

01
18
SNF
RMT

T. 52 N
R. 104 W
NO 7

01, 18