TOWNSHIP 53 NORTH RANGE 102 WEST OF THE 6th PRINCIPAL MERIDIAN, WYOMING

NO 2

STATUS OF PUBLIC DOMAIN
LAND AND MINERAL TITLES

OG
SUPPL Sec 5,6,7

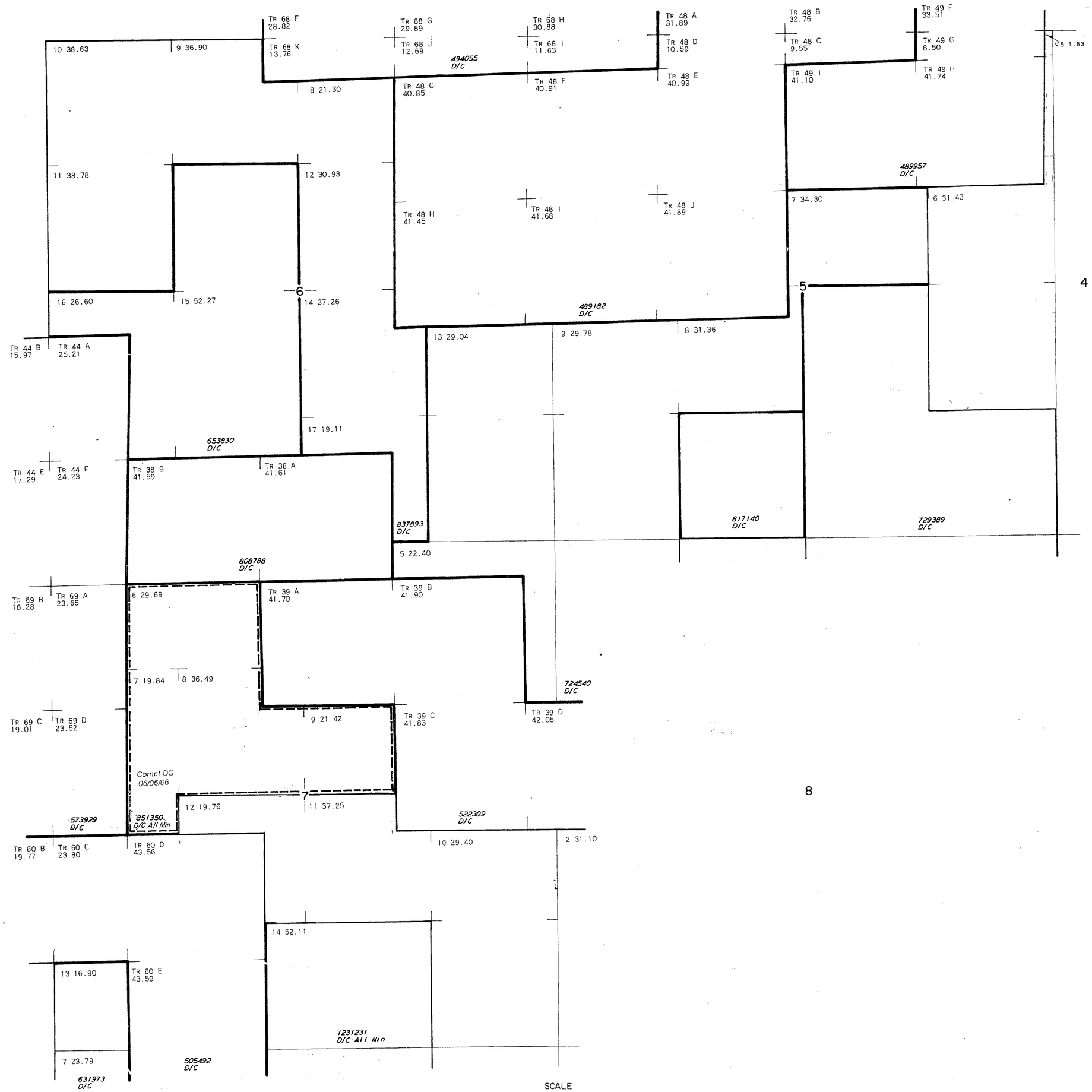

SCALE
5 0 10 20
10 chains to the inch

INDEX TO SEGREGATED TRACTS				
RESURVEY	ORIGINAL SURVEY			
TRACT NO	T	R	SEC	SUBDIVISION

FOR ORDERS EFFECTING DISPOSAL OR USE OF UNIDENTIFIED LANDS WITHDRAWN FOR CLASSIFICATION, MINERALS, WATER AND/OR OTHER PUBLIC PURPOSES. REFER TO INDEX OF MISCELLANEOUS DOCUMENTS.

CURRENT TO	BY

01
18
RMG

T. 53 N.
R. 102 W.

NO 2