TOWNSHIP 56 NORTH RANGE 102 WEST OF THE 6th PRINCIPAL MERIDIAN, WYOMING

PARK COUNTY

STATUS OF PUBLIC DOMAIN
LAND AND MINERAL TITLES

OG PLAT

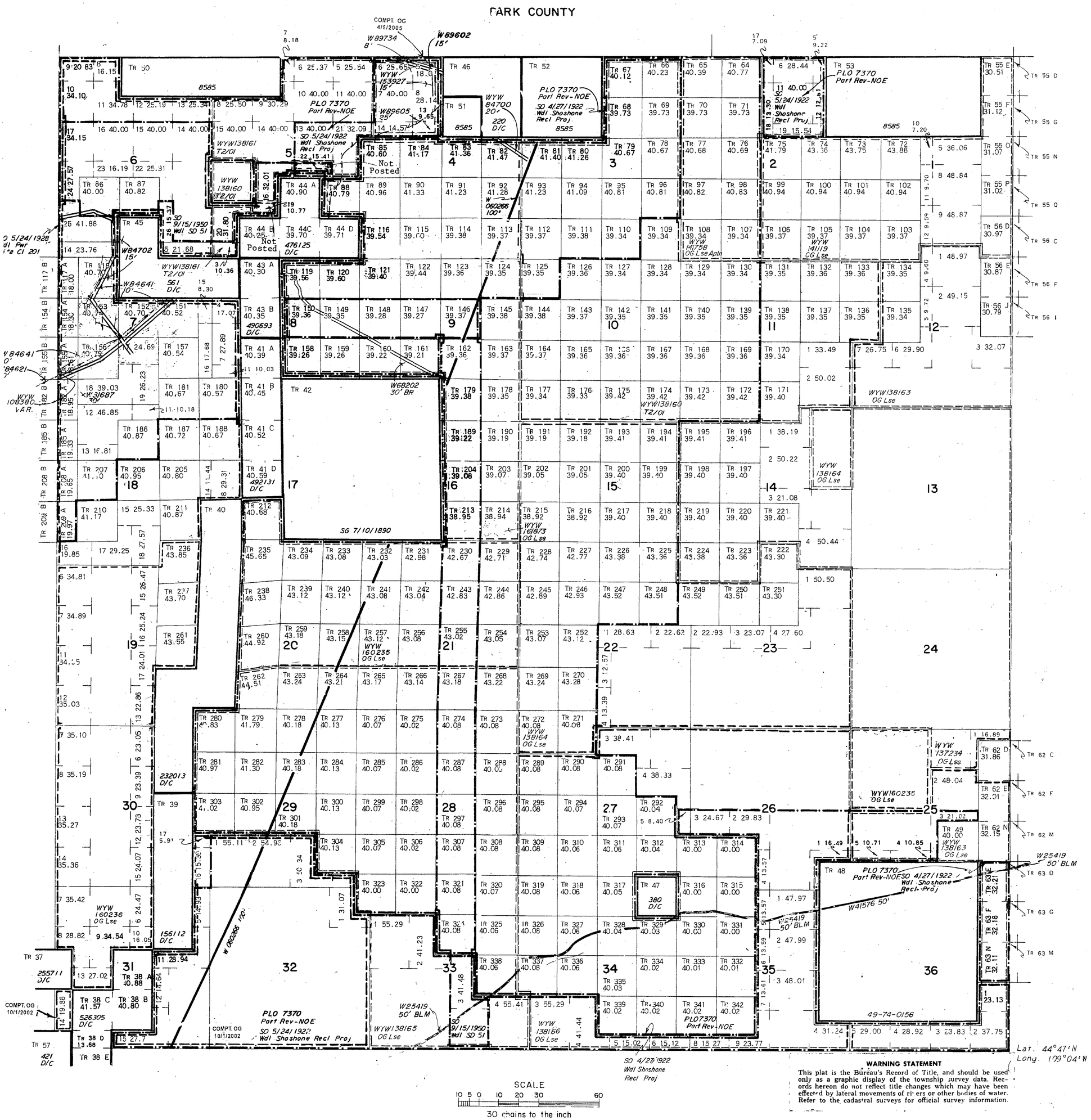

SCALE

10 5 0 10 20 30 60

30 chains to the inch

INDEX TO SEGREGATED TRACTS				
RESURVEY	ORIGINAL SURVEY			
TRACT NO	T	R	SEC	SUBDIVISION
	SEE SUPPLEMENTAL INDEX			

FOR ORDERS EFFECTING DISPOSAL OR USE OF UNIDENTIFIED LANDS WITHDRAWN FOR CLASSIFICATION, MINERALS, WATER AND/OR OTHER PUBLIC PURPOSES, REFER TO INDEX OF MISCELLANEOUS DOCUMENTS.

All Tp included in Wdl Coal Land SO 10/15/1906

W 0304137 Apln SLUP Access Rd affects land in:
Sec 3: Part of W½ of Tr 81
Sec 4: Part of N½ of Tr 82

WYW 112043 Use Per affects the following land:
Sec 9: Tr 179

Effective 12/7/1998, PLO 7370 partially revokoed public lands withdrawn for BR' Shoshone Reclamation Project. The lands remain closed to surface entry and mining until BLM completes planning review.

CURRENT TO	BY

01
18
RMG

6th Principal Meridian
T. 56N
R. 102W

WARNING STATEMENT

This plat is the Bureau's Record of Title, and should be used only as a graphic display of the township survey data. Records hereon do not reflect title changes which may have been effected by lateral movements of rivers or other bodies of water. Refer to the cadastral surveys for official survey information.