TOWNSHIP 55 NORTH RANGE 73 WEST OF THE 6th PRINCIPAL MERIDIAN, WYOMING

NO 3

STATUS OF PUBLIC DOMAIN
LAND AND MINERAL TITLES

OG PLAT
SUPPL Sec 5,6,7,8

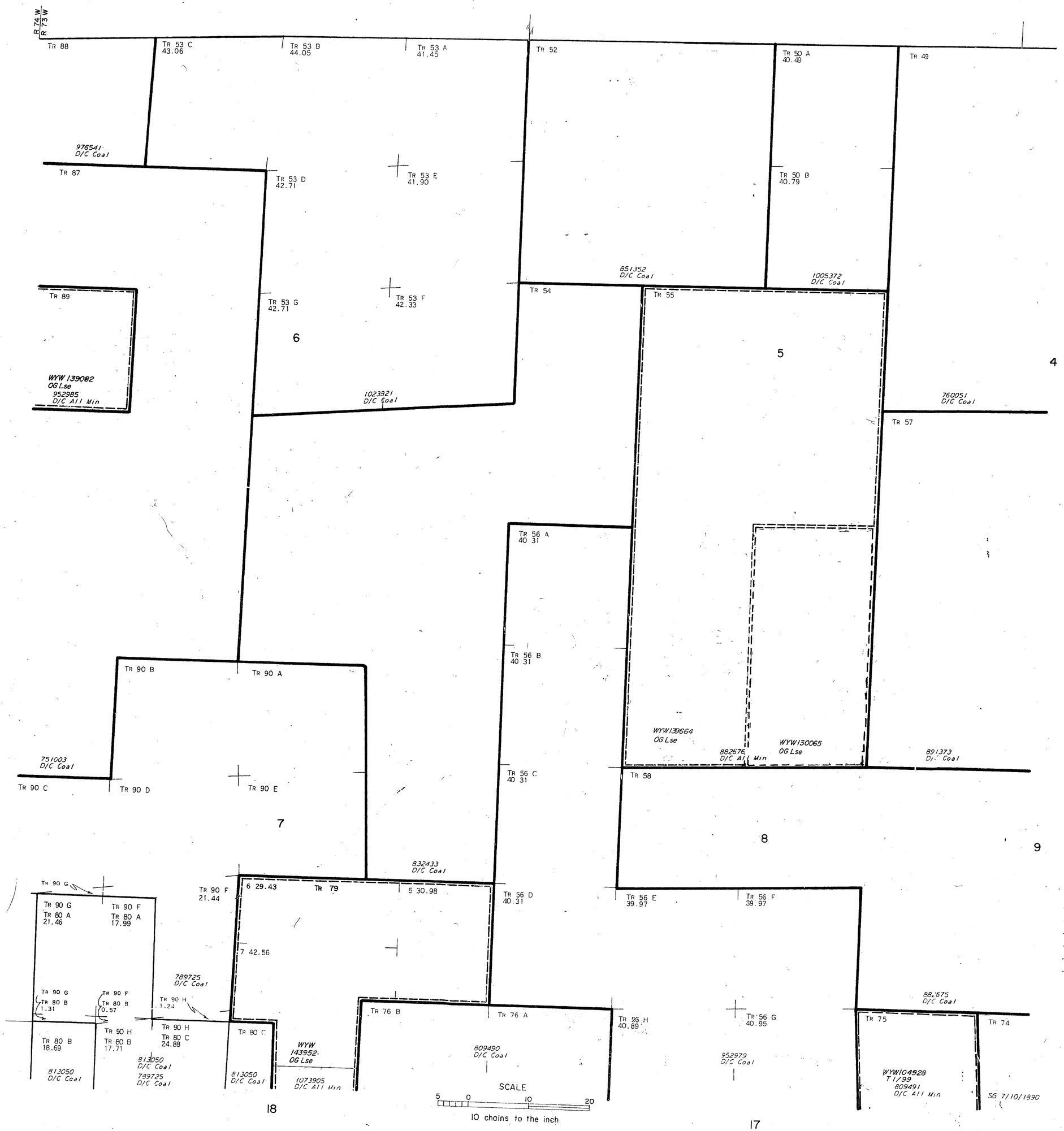

INDEX TO SEGREGATED TRACTS				
RESURVEY	ORIGINAL SURVEY			
TRACT NO	T	R	SEC	SUBDIVISION

FOR ORDERS EFFECTING DISPOSAL OR USE OF UNIDENTIFIED LANDS WITHDRAWN FOR CLASSIFICATION, MINERALS, WATER AND/OR OTHER PUBLIC PURPOSES, REFER TO INDEX OF MISCELLANEOUS DOCUMENTS.

CURRENT TO	BY
06	

58
RMG
6th Prin Mer
T. 55 N
R. 73 W