TOWNSHIP 55 NORTH RANGE 73 WEST OF THE 6th PRINCIPAL MERIDIAN, WYOMING

NO 5

STATUS OF PUBLIC DOMAIN
LAND AND MINERAL TITLES

OG PLAT
SUPPL Sec 15,16,21,22

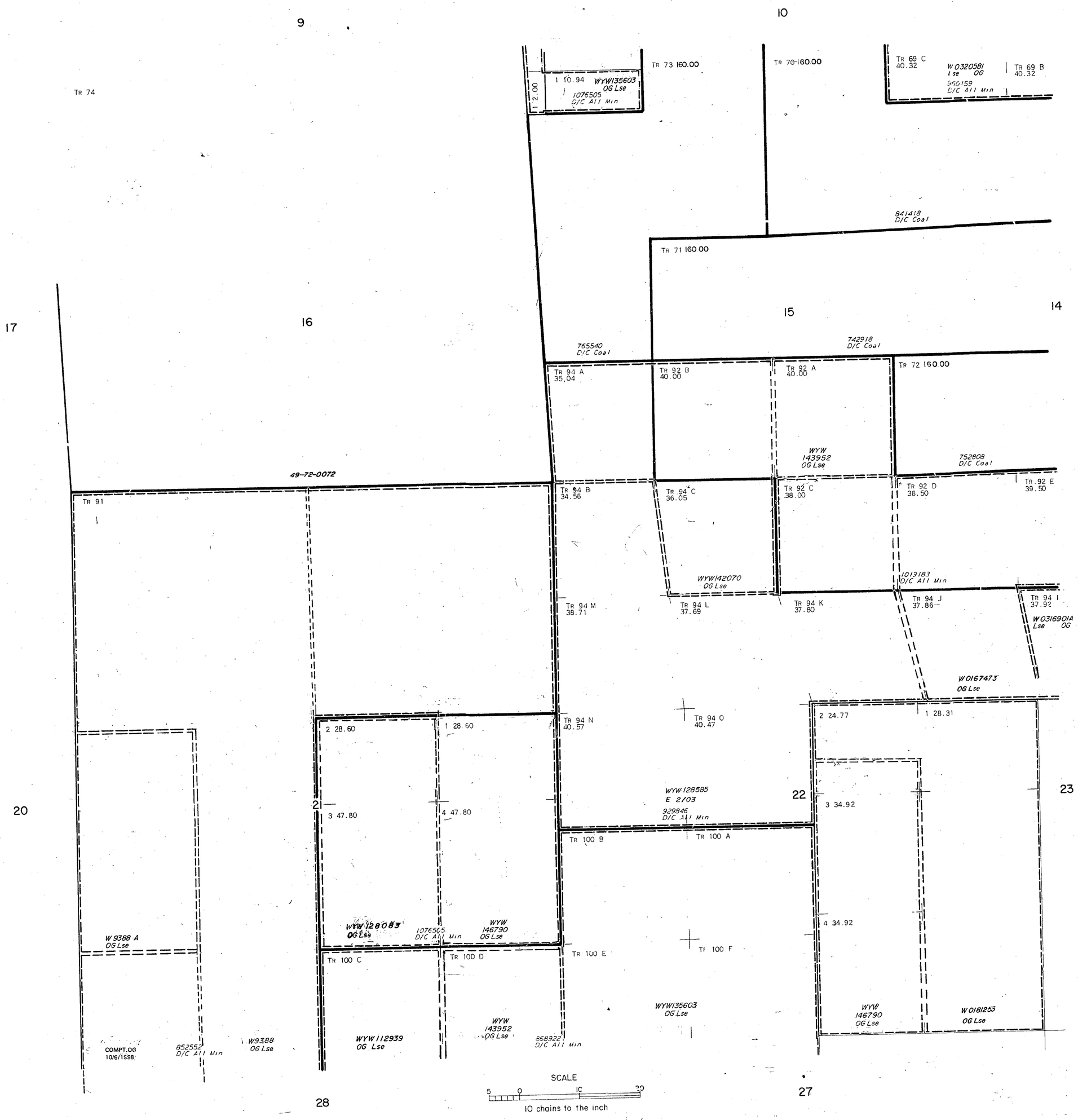

INDEX TO SEGREGATED TRACTS

RESURVEY	ORIGINAL SURVEY			
TRACT NO	T	R	SEC	SUBDIVISION

FOR ORDERS EFFECTING DISPOSAL OR USE OF UNIDENTIFIED LANDS WITHDRAWN FOR CLASSIFICATION, MINERALS, WATER AND/OR OTHER PUBLIC PURPOSES. REFER TO INDEX OF MISCELLANEOUS DOCUMENTS.

CURRENT TO	BY

58
RMG
6th Prin Mer
T. 55N
R. 73W

NO 5