TOWNSHIP 41 NORTH RANGE 88 WEST OF THE 6th PRINCIPAL MERIDIAN, WYOMING

STATUS OF PUBLIC DOMAIN
LAND AND MINERAL TITLES

OG PLAT

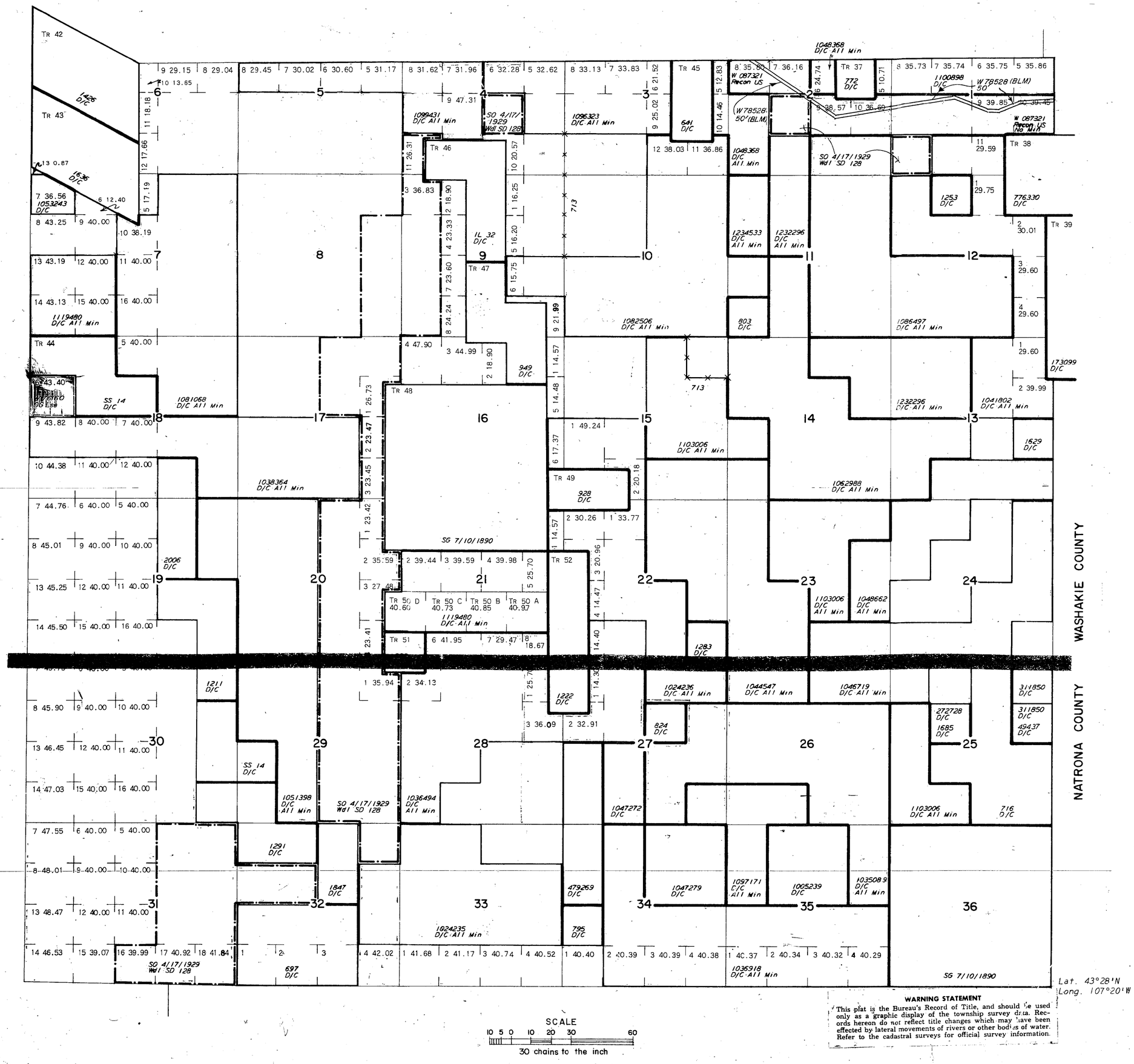

INDEX TO SEGREGATED TRACTS				
RESURVEY	ORIGINAL SURVEY			
TRACT NO	T	R	SEC	SUBDIVISION
37	41N	88W	2	LOT 1
38	"	"	1	E½SE¼
	"	87W	6	LOTS 6,7
39	"	"	7	LOTS 1,2,3,4
42	"	88W	6	LOTS 3,4,5, SE¼NW¼
43	"	"	6	LOTS 6,7, E½SW¼
44	"	"	18	LOT 1, E½NW¼, SW¼NE¼
45	"	"	3	LOT 1, SE¼NE¼
46	"	"	4	NE¼SW¼, W½SE¼
	"	"	9	NW¼NE¼
47	"	"	9	SW¼NE¼, N½SE¼, SE¼SE¼
48	"	"	16	ALL
49	"	"	15	N½SW¼
50	"	"	21	S½NE¼, S½NW¼
51	"	"	21	NW¼SW¼
52	"	"	22	W½NW¼, W½SW¼

FOR ORDERS EFFECTING DISPOSAL OR USE OF UNIDENTIFIED LANDS WITHDRAWN FOR CLASSIFICATION, MINERALS, WATER AND/OR OTHER PUBLIC PURPOSES, REFER TO INDEX OF MISCELLANEOUS DOCUMENTS.

CURRENT TO	BY

WARNING STATEMENT

This plat is the Bureau's Record of Title, and should be used only as a graphic display of the township survey data. Records hereon do not reflect title changes which may have been effected by lateral movements of rivers or other bodies of water. Refer to the cadastral surveys for official survey information.

06, P, RM

6 th Prin Mer

T. 41 N

R. 88 W