TOWNSHIP 16 NORTH RANGE 90 WEST OF THE 6th PRINCIPAL MERIDIAN, WYOMING

CARBON COUNTY

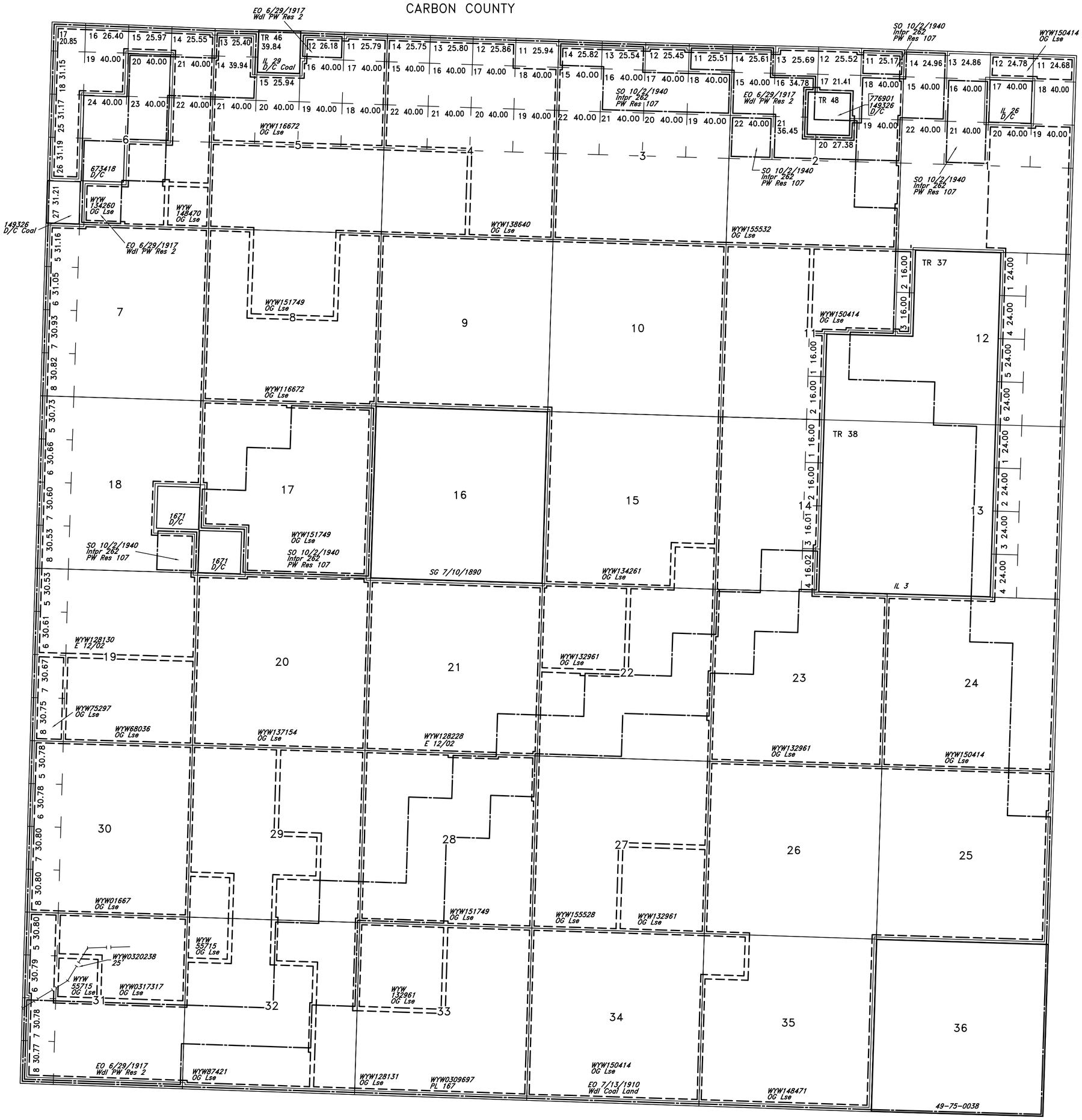

SCALE

10 5 0 10 20 30 60

chains

WARNING STATEMENT

This plat is the Bureau's Record of Title, and should be used only as a graphic display of the township survey data. Records hereon do not reflect title changes which may have been effected by lateral movements of rivers or other bodies of water. Refer to the cadastral surveys for official survey information.

STATUS OF PUBLIC DOMAIN LAND AND MINERAL TITLES

OG PLAT

INDEX TO SEGREGATED TRACTS				
RESURVEY	ORIGINAL SURVEY			
TRACT NO	T	R	SEC	SUBDIVISION
48	16	90	2	Lot 7
46	16	90	5	E2 Lot 10
37	16	90	12	E2,SW
38	16	90	13	All

FOR ORDERS EFFECTING DISPOSAL OR USE OF UNIDENTIFIED LANDS WITHDRAWN FOR CLASSIFICATION, MINERALS, WATER AND/OR OTHER PUBLIC PURPOSES, REFER TO INDEX OF MISCELLANEOUS DOCUMENTS.

Some resurveyed lots shown on private land apply to federal mineral ownership only.

Complete status information can only be obtained through use of all plats and HI pages.

WYW0309697 Determination PL 167 (Act of Congress 7/23/1955) completed 2/4/1966. All PD surface management by BLM.

KGS, Deep Creek
Sec 19: Lots 7,8,E2SW,SE
Sec 29: SWSW
Sec 30,31: All
Sec 32: NWNW

Lands within this T & R are included in the Cherokee Creek OG Unit. Re WYW109454X for a complete legal description.

Lands within this T & R are included in the Sun Dog OG Unit. Re WYW152954X for a complete legal description.

CURRENT TO	BY

Updated	*03/28/2006 dls*

6th Prin Mer

T. 16N

R. 90W