TOWNSHIP 47 NORTH RANGE 95 WEST OF THE 6th PRINCIPAL MERIDIAN, WYOMING

NO 2

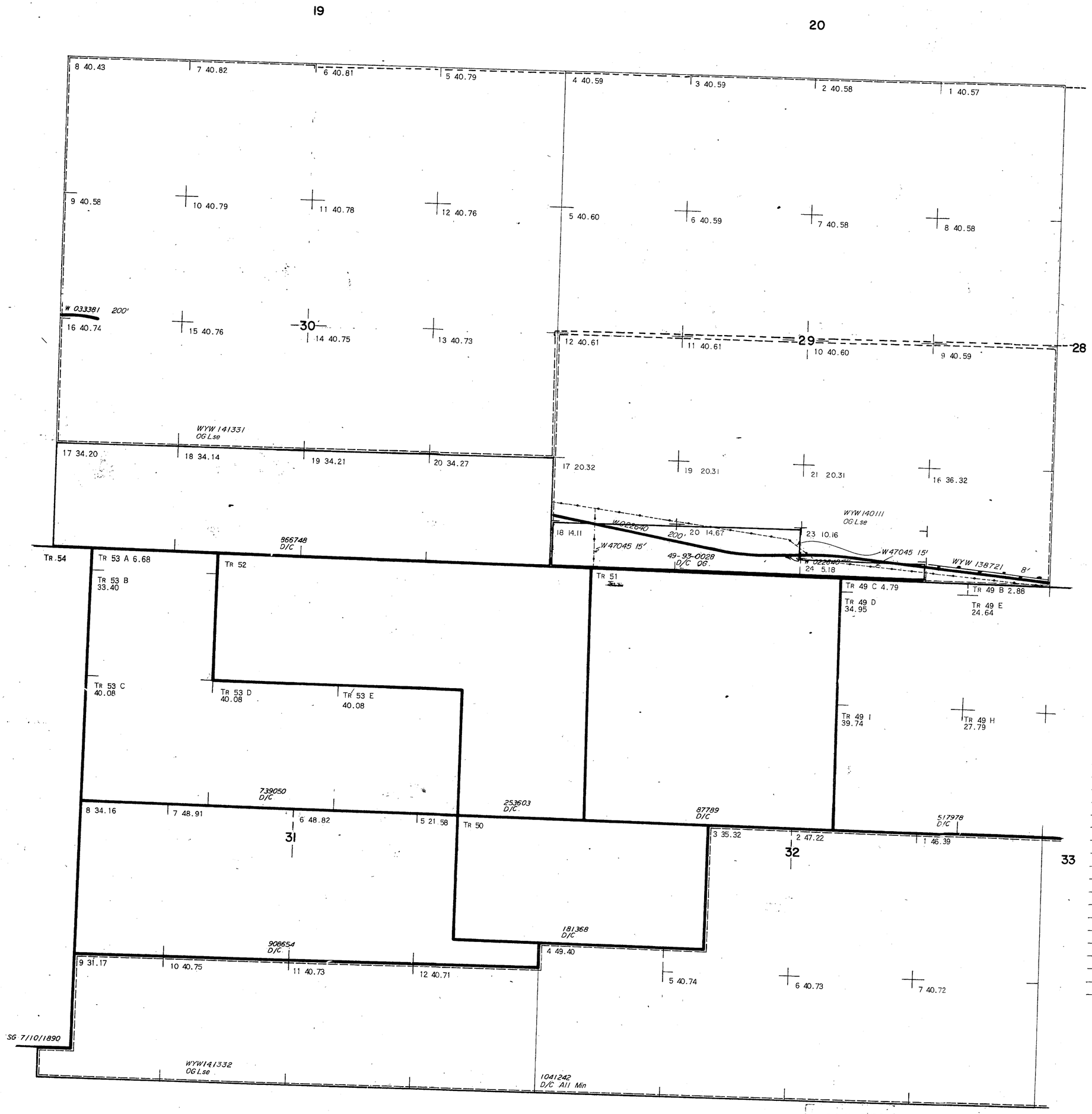

STATUS OF PUBLIC DOMAIN
LAND AND MINERAL TITLES

OG PLAT
SUPPL Sec 29,30,31,32

INDEX TO SEGREGATED TRACTS				
RESURVEY	ORIGINAL SURVEY			
TRACT NO	T	R	SEC	SUBDIVISION

FOR ORDERS EFFECTING DISPOSAL OR USE OF UNIDENTIFIED LANDS WITHDRAWN FOR CLASSIFICATION, MINERALS, WATER AND/OR OTHER PUBLIC PURPOSES. REFER TO INDEX OF MISCELLANEOUS DOCUMENTS.

CURRENT TO	BY
6/8/1992	Resurvey

01

SCALE
5 0 5 10 20
10 chains to the inch

WARNING STATEMENT
This plat is the Bureau's Record of Title, and should be used only as a graphic display of the township survey data. Records hereon *do not* reflect title changes which may have been effected by lateral movements of rivers or other bodies of water. Refer to the cadastral surveys for official survey information.

6th Prin Mer
T. 47 N.
R. 95 W.